ONLY OAKLAND NEWSPAPER THAT PUBLISHES Associated Press News

Oakland Tribune.

LAST EDITION

VOL. LXVI. OAKLAND, CALIFORNIA, TUESDAY EVENING, SEPTEMBER 11, 1906. NO. 22.

YOUNG GIRL BRUTALLY BEATEN

IS HELD UP WHILE ON HER WAY HOME

Church Organist Is Victim of a Bold Thug.

While on her way to her home at 1868 Valdez street Sunday night about 10 o'clock, Miss Lizzie McNally, organist at the St. Frances de Sales Church, was set upon by an unknown man, who attempted an assault.

After a fierce struggle, which lasted about five minutes, the thug was scared away by approaching footsteps. No attempt at robbery was made by Miss McNally's assailant.

The matter was reported to the police, but two detectives who were sent out to investigate could not find any clew as to the man's identity.

DEPARTS FOR HOME.

Miss McNally left the church after playing at the evening's services and went to a friend's house, where she stayed a short time.

ATTEMPTS EMBRACE.

Upon leaving her friend's house, Miss McNally proceeded towards her home. As she approached the corner of Twenty-sixth and Valdez streets, a man stepped out from the dark and attempted to embrace her. Miss McNally could not see her assailant, but fought to free herself from his clutches.

Miss McNally is a small woman, but she fought desperately and kept the thug from accomplishing his purpose.

IS BADLY BEATEN.

As a result of her encounter, Miss McNally bears many evidences of her assailant's brutality. She was struck in the mouth and her left eye was blackened by one of the fiend's blows. The young woman also sustained many bruises about the body as she was thrown to the ground several times during the fight with her assailant.

Miss McNally has been residing in this city since the San Francisco conflagration. She is an accomplished musician and prominent in musical circles in this city.

In regard to her experience in Sunday night's encounter, she had the following to say:

GIRL TELLS STORY.

"I have walked from my home to the church many nights alone and this is the first time I have ever met with any trouble. When the man approached me and grabbed me, I did not scream but fought back. I guess he knows that he was in a fight, too. I held the thug at bay until he was scared away by approaching footsteps. I could not see the man as it was very dark where the struggle took place. It was an awful experience, but I fought the fellow off, although I was painfully hurt in doing so."

THIS MAN WANTED BY ENTIRE FAMILY

Merrill A. Smead of Quartz, this State, may wish that he were dead, but he is kept a pretty lively corpse by dodging those who are looking for him for many reasons, viz:

Mrs. George Phillips wants him to come back with her cow.

Mr. George Phillips wants him to bring back his horse and buggy.

The Sheriff of Tuolumne County just naturally wants him.

Miss Lottie Phillips, who was to have been his bride, wants him to come back and explain why he failed to show up to marry her.

But all these wants are of no avail, for Smead has presumably gone far, far away.

MISS LOTTIE PHILLIPS

MISS LOTTIE PHILLIPS is the young lady on the right in the picture. She is searching for her lover, who, she says, has deserted her.

Merrill A. Smead Failed to Wed Miss Phillips, but Skips After Selling Her Father Horse and Cow.

There I was, waiting at the church,
Waiting at the church
When he left me in the lurch—
O gee, it did upset me!
And he sent me a note—
Here's the little note.
This is what he wrote—
"I can't get away to marry you today,
My wife won't let me!"

Now this Merrill A. Smead of Quartz is a butcher, a fireman, a property owner, a local Beau Brummel, and besides all this, he is without doubt one of the most wanted men in the State of California. He is wanted the worst by Miss Lottie Phillips, who was to have been married to him last Tuesday night. He failed to show himself, and no one knows where he is located.

A WOMAN SCORNED.

Miss Phillips is as the woman scorned, and she had passed along the word that her former love for Smead has turned to hatred. Smead was the best dressed man in Quartz and had envious friends, but that the entire Phillips family should so suddenly turn against him is the fault of no one but himself.

NOW IN OAKLAND.

The Phillips family, which had formerly resided at Quartz, is now temporarily located at 1561 Chestnut steire, this city. Nothing was thought for a time of Smead's failure to make his appearance on the night set for the wedding, but it has turned out that this failure is not the only family indictment against him. When the Phillips family, Mr. Phillips, Mrs. Phillips and Lottie Phillips left Quartz, they made no arrangements whereby the family cow, the family horse and the family wagon were to be brought along.

AN AGREEMENT.

As it was presumed that Smead was soon to be married to Miss Lottie, arrangements were made whereby he was to sell the animals and rolling stock. From the proceeds it was agreed that he would pay the shipment of the household goods of the Phillips family to Oakland.

WAS UPSET.

But Phillips was upset, terribly upset, when he found that the furniture arrived here, but was not prepaid. A little investigation on Papa Phillips' part resulted in the discovery that last Saturday Smead left for Sacramento with his trunk, a rol lof blankets, ticket and money, presumably made through the sale of the cow and horse.

Mr. Phillips went at once to Quartz, and has not yet returned. He will thoroughly look into the young man's record. The disappearance of the money of the horse and cow and of the prospective bridegroom has turned individual and family affection into scorn and loathing. The sheriff of Tuolumne has pledged himself to locate and punish the offender, who, up to now, at least, has thoroughly and absolutely disappeared.

BOYS ENTICED AWAY BY CHINESE ARE DEAD

SAN FRANCISCO, Sept. 11.—News has reached this city that Willie Sylva, aged sixteen years, who was enticed from his San Leandro home by a Chinese boss for the Alaska fisheries, is dead. Six other boys who were Sylva's companions on the trip north are also dead, and their bodies lie in unmarked graves on Coffee Creek, Alaska.

Young Sylva was missed from his home April 15, and his father was told that he had been kidnaped and was about to be taken to the Alaska canneries in the ship Santa Clara. The police searched the Santa Clara without avail. It has been since learned that the boy had been hidden on the vessel by Chinese.

On June 2 the cannery where the boys worked was fired, and it is said that when efforts were made to arouse them it was found that they had been stupified by opium smoke. The flames made such rapid progress that it was impossible to save them.

WOMAN SAYS HER HUSBAND IS MISSING

After coming from Indian Territory expecting to meet her husband at the Oakland pier, Mrs. E. H. Street was disappointed yesterday, and she has now asked the police to locate the missing man. Mrs. Street was accompanied by her two small children. Street came to Oakland about six months ago.

STENSLAND WILL BE BROUGHT BACK

GIBRALTAR, Sept. 11.—The steamer Prinz Adelbert, which is due here Wednesday, will call at Tangier to pick up and take to New York Paul O. Steensland, former president of the Milwaukee Avenue State Bank of Chicago, who was taken into custody in Morocco

DEMOCRATS TO NAME BELL OF NAPA

Possible That Diggs Will Retire in His Favor.

By JOSEPH E. BAKER.

(Special to THE TRIBUNE.)

SACRAMENTO, Sept. 11.—In all probability the ticket will be Theodore Bell, of Napa, and Thomas O. Toland, of Ventura. A. L. Nichols, of Chico, will be named secretary of State, and M. F. Gill, district attorney of Tehama county, for attorney-general.

For long term, Supreme Justices Stephens of Los Angeles and Murasky of San Francisco will be nominated, and Jackson Hatch of San Jose for the short term.

The ticket suggested for the Appellate Court in the First district is John Garber, W. F. Cooper and Samuel P. Hall, the latter a Republican nominee.

The nominees in the Los Angeles district will be the incumbents, Allen, Gray and Smith, the two former being Republicans, and the first on the Republican ticket. Judges Hughes of Sacramento (for presiding), Judge Prewitt of Placer and W. F. Cowan of Santa Rosa will be the appellate nominees in the third district.

~~Hearst is the ogre of this convention.~~

AS TO LANGDON.

Langdon could have had the nomination hands down had he not accepted the Independence League nomination.

It is feared by the Bourbon leaders that giving him the nomination will, under the circumstances, injure Bryan's presidential prospects, so many of them openly say they would rather vote for Gillett than Langdon.

Yesterday Langdon was asked if he would pledge himself to support the ticket in case he failed to receive the nomination. He declined to answer.

Later he declined to pledge himself to support the other nominees on the Democratic ticket in case he was nominated.

This put him out of the running altogether.

TO PLEDGE CANDIDATES.

A resolution will be adopted pledging all the candidates to support the ticket.

Phelan has declined to run absolutely, although the Los Angeles delegation want him badly.

Geary will be a candidate for no office.

Marshall Diggs is still a candidate but the convention does not want him, while it is clamerous for Bell.

Diggs is a little sore because Bell, who promised to support him, is openly courting the nomination, but he will probably yield to pressure this afternoon and retire, leaving the field to the Eagles' chief.

FITZGERALD TO PRESIDE.

R. M. Fitzgerald will preside over the convention.

The resolutions will denounce bossism and corporate influence in politics and in favor of government control of public utility corporations and a direct primary law. Congress will

(Continued on Page Five.)

ATE CHINESE NOODLES AND GOT HYSTERIA

Apparently the victim of poison, Max Marcouvich, 34 years of age, an electrician living at 402 Seventh street, was taken from Chiantown to the receiving hospital at an early hour this morning by the police patrol.

According to a statement made by Marcouvich he accepted the invitation of a friend to eat a bowl of Chinese noodles, and having finished the celestial dish both men left the restaurant. Once on the street, Marcovich began complaining of griping pains in his stomach and shortly afterward fell writhing in agony to the sidewalk. When the patrol arrived he was unconscious, and it was some time before he recovered after treatment by Steward Borchert. The hospital report shows that he was suffering from hysteria.

WHERE IS MRS. HERMAN OELRICHS? No Trace of Millionairess Can Be Found LOST, STRAYED OR BEEN KIDNAPED?

Here is an excellent photograph of Mrs. Herman Oelrichs, taken last year in San Francisco by Taber. Mrs. Oelrichs is to contest her husband's will and for that purpose is coming to San Francisco.

BIG CONTEST FOR FORTUNE OF CLUBMAN

TWO WILLS ARE SAID TO HAVE BEEN MADE BY DECEASED.

Widow Ready to Show That She Deserves Part of the Estate.

NEW YORK, Sept. 11.—The Evening World today says it is informed on reliable authority that there will be a contest of the will of Hermann Oelrichs, whose will, filed for probate yesterday, left the bulk of his property to his blood relations, and cut off his wife, Theresa Fair-Oelrichs, with the statement "that she had an ample fortune of her own."

It is also stated that Mr. Oelrichs left two wills, in the first of which made two or three years ago, he devised his property to his wife. Mrs. Oelrichs is said to be on the way to San Francisco. The first will may be offered for probate either in San Francisco or in New York within a few days. It is stated that Mrs. Oelrichs was much surprised at the bequests of the will made public yesterday and that she immediately authorized the beginning of legal action to break it.

SAN FRANCISCO, Sept. 11.—Where is Mrs. Herman Oelrichs, millionairess?

Supposed to be due in San Francisco today to consult with her personal attorneys in regard to instituting a fight to break her husband's will, which cuts her off without a penny of the vast estate, the widow of the late well-known San Franciscan has dropped from sight and the efforts of friends, relatives, detectives and even the resources of a great newsgathering system, have proved insufficient to solve the mystery that shrouds her disappearance.

Mrs. Oelrichs left New York several days ago, as soon as it became known that her husband had left her without a penny, or even a personal remembrance from his vast estate, to take steps toward contesting the will. She was due to arrive in San Francisco today, but failed to do so, and the most searching inquiry has failed to reveal a trace of her whereabouts. The wires have been kept hot with messages relating to her present location, but without avail.

Correspondents of the Associated Press at Reno, Nevada, and other towns along the route to this city report that Mrs. Oelrichs has not passed through those places, and at the St. Francis hotel, in this city, where she had telegraphed ahead for a reservation of rooms, nothing is known of her whereabouts.

Telegrams from private sources have proved as fruitless as those from the newspapers and Associated Press, and as a result there is an ever-widening circle of persons who are asking: "Where is Mrs. Oelrichs?"

MORE DRASTIC THAN SUPPOSED.

It has been generally understood by those in the confidence of Mrs. Oelrichs, as stated soon after Mr. Oelrichs' death, that his will would practically cut off his wife, formerly Miss Theresa Fair, daughter of Senator Fair of California, from a share in his estate, and that his son, who will inherit his mother's great wealth, would also be given but a small share of the father's wealth.

But the provisions of the will in regard to their participation in the estate are even more drastic than generally expected, and as the document

(Continued on Page 3.)

MARIE DRESSLER TALKS OF MRS. OELRICHS' INTENTIONS

CHICAGO, Sept. 11.—"Tessie has gone to San Francisco for the purpose of breaking that will," declared Marie Dressler, "and you can just set it down that when Tessie Oelrichs makes up her mind to do anything she is going to do it."

The above statement was made yesterday by Marie Dressler, vaudeville artist, concerning Mrs. Theresa Fair Oelrichs, who with her twelve-year-old son, is on her way to San Francisco, regarding the will of her husband, Hermann Oelrichs, who died on the ocean liner Wilhelm der Grosse last week.

Miss Dressler was with Mrs. Oelrichs during the entire time of the latter's stay in the city, dining with her and accompanying her to the train.

"Does Mrs. Oelrichs think the will unfair?" Miss Dressler was asked.

"Unfair? It was a dirty trick! All the money that Hermann Oelrichs ever had he made by the use of Tessie's own money. She would not care about the money for herself, but she is going to fight to get it for the boy. Of course, she'll see that Mrs. Oelrichs' people do not want for anything, but she's going to see that her boy gets justice."

"What was the cause of the trouble between Mr. and Mrs. Oelrichs?" Miss Dressler was asked.

"Oh, many things. Tessie had a lot to endure and, besides, she loved her husband. Why, it just broke my heart to see her in heavy widow's weeds. I'd just see myself wearing weeds for a man who treated me the way he treated her. But she does it on account of the boy, and, then, she did like him. Why, at the time of the San Francisco fire I was with her all the time. We couldn't get any word of her husband, who was out there, and she just took it terribly. She thinks now it was the shock of the disaster that killed Oelrichs."

It is an interesting friendship that exists between Mrs. Hermann Oelrichs, leader of the most exclusive society circles of Newport and New York, and Marie Dressler, vaudeville artist. To understand it one must understand the genial, wonderfully magnetic personality of Marie Dressler.

She is the friend of many other women of the "400," among them Mrs. Stuyevsant Fish, Mrs. Wilson, Mrs. W. K. Vanderbilt and Mrs. Cornelius Vanderbilt, Jr. She made her first acquaintance with them upon her appearance in some of their homes as an entertainer, but she is received by them all as an intimate friend.

"Tessie Oelrichs is the best fellow in the world," she declared, "and, by heaven, it's awful that she has to put up with so much. She's the most human woman I know, and I really love her. I don't love women as a rule, either," she said grimly. "I've not had reason to. No, the '400' are all right when you know them. I can never be grateful enough for the goodness that most of the New York society leaders have shown me, especially when I was ill.

"But Tessie Oelrichs leads them all. I hope that she's come to the end of her troubles, for heaven knows she's had enough. She's going to keep up as she has done. And I hope she smashes that will to little bits."

And Miss Dressler brought down her fist upon the arm of the chair with emphasis.

FATAL FIGHT; BANK ROBBED

KIEF, Sept. 11.—At Bjeljaserkow yesterday a band of armed roughs attacked the local branch of the discount bank in full view of many people and got off with $40,000. One bystander was killed and one of the robbers, fearing capture, committed suicide.

KILLS CHIEF AND ESCAPES

GRONDO, Sept. 11.—On the parade ground here yesterday an unknown man killed Chief of Police Grisodejeff with a revolver. The assassin escaped.

YOUNG WOMAN IS MURDERED

PHILADELPHIA, Sept. 11.—Left alone with her infant child in the house in which she occupied rooms, Mrs. Morris Lewis, an attractive woman 26 years of age, the wife of a traveling salesman, was brutally murdered yesterday.

Tonic After Typhoid

MRS. EVELYN B. BARNARD.

Mrs. Evelyn B. Barnard, of Kingston, N. Y., tells how Duffy's Pure Malt Whiskey transformed her from weakness into strength after a terrible nine weeks' siege of typhoid fever. She regards this medicine as a life saver for her. The following are her own words:

"I regard Duffy's Pure Malt Whiskey as a life-saver for me. I had been down nine weeks in the City's Hospital with the terrible typhoid fever. When I was discharged of course I was very weak and could hardly stand on my feet. I had read so much of your medicine and its cures that I resolved to give it a fair trial. I took three bottles on the start; in two weeks I was able to walk half a mile without tiring, and I can really and truly say it saved me from a relapse. I still keep it in the house, as it is the only good medicine to have around as a preventative in any kind of sickness. I hope you will publish this, that others may know where to find a medicine that really has such merits. Yours very truly, Mrs. EVELYN B. BARNARD, Station R. Box 97, Kingston, N. Y." Oct. 26 '05.

Duffy's Pure Malt Whiskey

It is recognized everywhere as the unfailing specific for the cure of typhoid, cramps, dysentery, diarrhoea, cholera morbus, stomach ache, congestion, sunstroke, heart failure, fainting, weak stomach, malaria, chills, fevers, prostration and the hundred and one ills of summer. All can be cured and prevented by taking a teaspoonful of Duffy's Pure Malt Whiskey in each glass of water you drink. It will destroy the germs. It is absolutely pure and contains no fusel oil. It is prescribed by doctors of all schools, is used in all of the leading hospitals of the world, and is the only whiskey recognized as a medicine. Medical advice and a valuable booklet on diseases sent free.

ABSOLUTELY PURE & UNADULTERATED — TRADE MARK

Duffy's Pure Malt Whiskey is sold by all first-class druggists and grocers, or direct, in sealed bottles only. Price $1.00. See that the "Old Chemist" trade-mark is on the label. Look for it carefully, and refuse substitutes. It will cure you after all other remedies have failed. Duffy Malt Whiskey Co., Rochester, N. Y.

DEMOCRATIC CONVENTION

Colorado Party Meets to Nominate a Full State Ticket.

DENVER, Sept. 11.—The Democratic State convention met in Coliseum Hall today to nominate a full State ticket and two justices of the Supreme Court. When the convention opened there seemed no doubt that former Governor Alva Adams of Pueblo would be nominated for another term as Governor, although County Judge Ben B. Lindsey of Denver was still mentioned. Judge Lindsey has always been a warm supporter of Adams, and was not in any sense contesting with him for the honor.

Lindsey's friends were anxious that Adams should accept the endorsement of the convention for the position of United States Senator to succeed Thos. M. Patterson, whose term expires next March, and pass up the Governorship to Lindsey.

Senator Patterson, whose fight against the local Democratic organization, dominated by Mayor Robert W. Speer, has won him warm support from outside counties, insists that Adams take the gubernatorial nomination in vindication of his claim that he was elected Governor two years ago and was robbed of the office.

Three contests have been filed, the most important being from Arapahoe county. Senator Patterson heads a delegation which is contesting the seats of the delegation named by the regular organization on the ground that this faction does not represent the true democracy of Denver, as they are bound hand and foot to the local public utility corporations.

MACDONOUGH.

The Elleford company will appear all this week at the Macdonough in the famous play, "Uncle Tom's Cabin." The revival will be a superb one and the principal roles are cast as follows: Uncle Tom, James Corrigan; George Harris, Romeo; Wallace; Eliza, Agnes Williams Johns; Simon Legree, Rupert Drum; Casey, Neil West; St. Clare, Albert Cosdale; Topsy, Estelle Warfield; Marks, William R. Abram; Ophelia, Pauline Maitland; Phineas Fletcher, William Howe; Chloe, Nana; Land and Little Eva, Haze Woods. The celebrated Tennessee Jubilee singers have been engaged and will discourse appropriate negro melodies, and two gigantic bloodhounds will render the slave hunt exciting.

DR. MEHRMANN VERY CAUTIOUS

Will Not Say Whether or Not He Will Run For Office.

There has been a great deal of talk as to whether or not Coroner H. B. Mehrmann will run for office either as an independent candidate or as a union labor candidate. Dr. Mehrmann was defeated for the Republican nomination for coroner by Dr. C. L. Tisdale of Alameda. It was stated this morning that Dr. Mehrmann would not run for the office of coroner, he having been promised a position as physician at the county jail, now held by Dr. Tisdale. The statement was made that this office would be given Dr. Mehrmann. Dr. Mehrmann was seen by a TRIBUNE reporter today and said:

"I do not know anything about a county jail position, and furthermore I do not care anything about it. I have not said I would or would not run for office as an independent candidate. I have not said I would or would not seek the union labor nomination for coroner. In fact, I have not made any statement, nor have I authorized anybody to make a statement for me on the subject.

"When I get ready to make a statement as to whether or not I will make the run for the office of coroner, I will let THE TRIBUNE know. At the present time I have nothing further to say on the subject."

CROWELL STANDS BY THE TICKET

Clarence Crowell has made the following statement:

"No man has the authority to say that I intend to bolt the Republican ticket. I abide by the result of last Saturday's convention. My opponent, Mr. Brown, defeated me in the convention in the fight for the district attorneyship and I accept the result of the vote of the delegates in that convention without a murmur. I am a good Republican and I will do all in my power to help elect the county ticket nominated last Saturday. All this talk about my bolting the ticket and running as an independent is simply nonsense. This is all I care to say on the subject at this time."

CITRUS WASHING POWDER

Lightens your Labor and Lengthens your Life

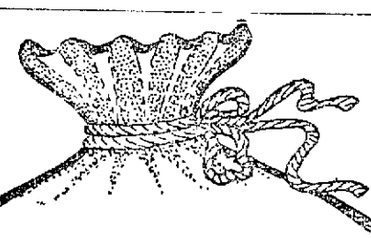

CAPITAL AND SURPLUS...$572,500

DEPOSITS - - $5,728,546.27

Officers

WM. G. HENSHAW, President
CHAS. T. RODOLPH, Vice-President
A. E. H. CRAMER, Cashier

Board of Directors

Wm. G. Henshaw, C. E. Palmer
Chas. T. Rodolph, Thos. Crellin
R. S. Farrelly, Henry A. Butters
H. W. Meek, E. M. Walsh
C. H. King, Thos. Prather
Thos. D. Carneal

Interest Paid on Savings Deposits

Commercial and Savings Bank.

The Union Savings Bank
Broadway & Thirteenth St
OAKLAND

M. J. KELLY IS FAVORED FOR COUNTY TREASURER

Union Labor Delegates May Take Take Up the Cause of the Popular Official.

M. J. Kelly, the Republican nominee for County Treasurer, is being considered by the labor union delegates as their candidate for the same office. Mr. Kelly has made an excellent county official and has a host of friends in the county. It is believed that the labor union men will take up the cause of this popular official. At the Republican county convention Mayor Mott in nominating Mr. Kelly said:

THE MAYOR'S SPEECH.

"In the long list of offices which we are called upon to fill at this time with representative men worthy of the votes of their fellow citizens, none is more important from any point of view than that of county treasurer. We are not required to go over the multitudinous details of work in that department. Its title is sufficient to indicate the character of the man who should hold such a position. In my mind, strongly impressed at this time, is the name of a man whom I shall present to this convention for its endorsement as the nominee of the Republican party for treasurer of Alameda county.

"As I think of this man I think of some of the qualifications he possesses to meet the duties of that office. And, not failing to put first his sterling honesty, his high moral character, his faithful service under the Federal government, I desire to emphasize one of his traits which to me stands out like the sunlight on a beautiful spring day. I speak of this man's unflinching, unswerving loyalty to his friends. Give me a man who is square with his friends, whose word to them or, for that matter, to anyone, is indeed his bond; give me a man like this man, who never flinched at the call of a friend; who stands like the pyramids themselves in the service of those who are privileged and are proud to know him as a friend; I say, give me such a man as this man is and I will give you a man who it fitted, yes eminently fitted, for the responsible post of treasurer of the county of Alameda.

"Mr. Chairman, there is not a person within the sound of my voice who does not appreciate the value of loyalty. And I say to you that the man who possesses this trait of character so strongly developed as it is in the man whose name I shall present to you, not only deserves to be named by this convention, but should be placed by the suffrages of the voters of his county in the important office to which he aspires.

"Mr. Chairman, in behalf of the Forty-eighth Assembly District, I am proud of the privilege of presenting as a candidate before this convention for the high and responsible position of treasurer of the county of Alameda, the incumbent, and my friend, M. J. Kelly."

Senator Guy C. Earl, in seconding the nomination of Mr. Kelly, said:

"Mr. Chairman and Gentlemen of the Convention: It gives me peculiar pleasure and satisfaction to second the nomination of Michael Kelly for county treasurer for seldom is it that a man so especially and completely qualified for an office is named in a convention as is Mr. Kelly for the office of county treasurer. For that office a man, at the time of his nomination, must be so honest and so established in his honesty that no temptation can thereafter arise during his term that can turn him from the path of rectitude. We hear in nearly all nominating speeches candidates commended as fair and honest, and the phrase has become hackneyed. But now, when I say that Mr. Kelly is honest, I apply the term with exact accuracy as a word exactly descriptive of Mr. Kelly.

"He enjoys in an eminent degree the confidence of all who know him. He has indeed a splendid endowment of honesty, a great talent of integrity. All who know Mr. Kelly know that I speak the exact truth when I say this. His word is his bond. His oath of office gives the county more security as to its moneys than a surety bond signed by a Rockefeller and men of millions.

"I have said that it gives me peculiar pleasure to second the nomination of Mr. Kelly. I mean that I would be recreant to my duty today if I did not here in the presence of this convention and through it to the voters pay a well merited tribute to the sterling worth of Mr. Kelly, and give testimony to his service to this community. No layman of this city, in my opinion, and few, if any, of the clergy, have actually done more to recall boys and young fellows from wrong-doing. Years ago when I was prosecuting attorney there came under my notice a large number of young fellows in their teens, more or less associated together in this city, who seemed by their repeated petty crimes to be incorrigible and bound for criminal careers. But Mike Kelly interested himself in a very human way in these misguided young fellows. He patiently helped them in their troubles, he got them work, he counseled them against base conduct, and nearly all these fellows were turned from the path of vice to the path of virtue. Many a man in this city today can thank Mike Kelly for the fact that he is a self-respecting man today and a useful citizen instead of a criminal, and these facts are set down in the judgment book against that day when the last trumpet shall sound.

"Mr. Chairman, with Mr. Kelly as county treasurer, every man can feel certain that the public moneys will be safe. He is incapable of peculation. Expert accountants may go into his office every day and every hour of every day and they will find every dollar of the public funds faithfully accounted for by Mr. Kelly, the loyal friend, the honest man."

MABEL GILMAN TO WED COREY

Former California Actress Buying Wonderful Trousseau in Paris.

NEW YORK, Sept. 11.—A friend of Mabelle Gilman has just returned from Paris with interesting news of the former California actress. This friend is a milliner, and she has been helping Miss Gilman purchase her trousseau, for the latter is to marry William E. Corey, president of the United States Steel Trust, next month. Miss Gilman is living in Paris with her mother, in great splendor, having been abroad since before Mrs. Corey instituted her divorce proceedings.

She has sufficient money to indulge as wild extravagance as any chorus girl ever dreamed of. The details of her expenditures are astounding. She buys articles for her trousseau, for instance, without inquiring the price. The cost of one of these articles proved to be $7000, and other purchases are made at similar rates. The once poor actress with a hall bedroom for shelter is revelling in a debauch of frenzied prodigality. She has realized her fond feminine ambition, and is on such a shopping tour as falls to the happy lot of few women. Corey has bought a home in Paris, and he and his wife will live there part of the year.

EXCITEMENT AND PLENTY OF IT

Those who stayed in the city yesterday and visited the various performances at the Novelty Theater were well paid for their time and money, for the management has certainly catered to the public demand with comedy, and plenty of it.

Willard Newell & Co. are heading the bill and have an act that is excruciatingly funny.

Miss Beatrice Smith, the Australian coster song hits in a highly amusing coster song hits in a highly amusing manner.

The Martins, aerial performers, furnish the excitement and prove themselves to be very quick and active in performing some of their dare devil feats in mid-air, flushing with a drop from the roof of the theater to the floor.

The two Pecks, singing and talking comedians are quite humorous and do some fine singing, and Mr. Peck, in his impersonation of a German policeman, is very good.

Armstrong and Holly are presenting an act that is so far and above the ordinary comedy acts that have heretofore been seen in this city that it simply carries the public off their feet. It is called "The Expressman," with Mr. Armstrong in the title role. He is made up as a typical New York expressman, and his very appearance is the signal for a laugh, let alone his funny sayings and excellent dancing. Miss Holly is an excellent foil and renders a new and novel song entitled "Money."

A new and interesting moving picture closes this excellent vaudeville performance.

BRITT BREAKS HAND IN STREET FIGHT

Emulating the example of his famous namesake, R. Britt, a business man residing at 1423 Sixth street, Alameda, resented a remark made by an acquaintance and promptly punched the man in the nose. The fight, if such it may be called, occurred at Tenth street and Broadway last night, and Britt was forced to walk to the receiving hospital, where it was found that he had broken his hand.

CASTORIA.
Bears the Signature of Chas. H. Fletcher. The Kind You Have Always Bought

IS APPOINTED PAYMASTER

Colonel Culver C. Sniffen Has Succeeded General Dodge.

WASHINGTON, Sept. 11.—Word was received at the war department from Oyster Bay that President Roosevelt has appointed Colonel Culver C. Sniffen to be paymaster-general of the army to succeed General Dodge, who retires today.

MILITARY SURGEONS.

BUFFALO, N. Y., Sept. 11.—The convention of military surgeons of the United States convened today. Many distinguished foreign representatives were present.

The closing business of the session was the reading of the Enno Saunders prize essay on "The training of the medical officer of the State forces to best qualify him for local service and for mobilization with State troops."

It was announced that Major Pilcher was the winner of the medal.

The Office Boy's Warning

Yesterday and Sunday I went down to Santa Cruz and celebrated with the Natives and I took along ten of those cute little bears we had in the window and while we were eating lunch at Athens Parlor Headquarters two of the bears were stolen by two ladies.

Now they cost $4.00 each and I ask that they be returned to me here at the store and if they are not returned I am going to publish the names of the two ladies who swiped 'em, 'cause one of the members of the Parlor knows about it and he gave the names and addresses to me. I wouldn't care so much but Mr. Heeseman let me take 'em and I loaned them to the two Oakland parlors, so if these two ladies don't want to be shown up and have their names published they had better send those two bear right back here where they live and hurry up too—Mark 'em Willie, care of

C. J. Heeseman

Because I am not going to tell Mr. C. J. H. that they were swiped.

The annex is ready now and the Juvenile Department entrance is at

1115 WASHINGTON STREET,

But you can reach it by the old entrance too.

CHECKS FOUND WORTHLESS

George M. Harris Taken Into Custody by San Francisco Police.

SAN FRANCISCO, Sept. 11.—George M. Harris is detained at the Bush-street police station on a charge of having issued checks upon banks in which he had no money. Harris registered at the Hotel St. Francis last Friday, giving his address as Tonopah, Nev. His only baggage was a suitcase and evidently he had little money, for he began offering checks within a short time after his arrival.

The first check was for $200. He offered it to Chief Clerk Kline at the St. Francis. Kline asked for identification. It was given by Robert Montgomery, a mining man, also a guest at the hotel. Montgomery had met Harris once or twice. So Kline produced the money.

SUSPICION IS AROUSED.

The house detective thought he would look into the matter. Next day, while the detective was doing this by means of telegraphic inquiry, Harris offered another check. This was for $50 on the Nye and Ormsby county bank of Nevada. W. C. Garvey, a Seattle dry goods merchant, came forward with the money upon this bit of paper, just to accommodate a man who seemed to be every inch a gentleman, and with whom Mr. Garvey had become favorably impressed.

The St. Francis house detective wired the Nye and Ormsby county bank regarding Harris' standing and the check's merit. The reply was "No account here at present." Similar was the response to the query regarding the other check. Then a telephone message summoned Detectives Wren and Reynolds of the local force and Harris was taken to the Central office in an automobile. He protested that his checks would be honored; that if it had happened that his accounts were overdrawn they would immediately be replenished. "Why," he said, "if all you want me to do is to cover the checks, I can get a thousand dollars from Robert Montgomery in a minute.

U. S. COFFERS TO BE FILLED WITH GOLD

NEW YORK, Sept. 11.—The recent order of Secretary Shaw, which had in view the facilitating of gold imports to this country, so as to relieve the money market, became effective yesterday. As a result announcements were made of gold engagements amounting to $14,200,000. The principal concerns importing this gold are Kuhn, Loeb & Co.; National City Bank, Muller, Schall & Co.; Goldman, Sachs & Co.; Ladenburg, Thalman & Co., and the National Shawmut Bank of Boston.

Private banking-houses which have engaged gold for import have made arrangements with the national banks to conduct the operations for them as far as securing United States deposits is concerned. The report was current in the financial district that heavy shipments had been made by vessels leaving last Saturday, and considerable gold was now on the water on which the banks expected to receive special advances of government money. According to Secretary Shaw's ruling, his order did not apply to gold shipped before yesterday. It is expected there will be some embarrassment felt by promoters who expected to get their gold in first under the Treasury ruling.

LONDON, Sept. 11.—The United States secured practically the entire $2,500,000 gold offering on the market yesterday, although the price had advanced one penny and three-eights over Saturday. In addition, the United States also took $1,010,000 in eagles at the bank of England.

TAFT & PENNOYER

MAIL ORDERS SOLICITED.

Exclusive Hats

You are cordially invited to see the latest effects in Ladies' Headwear that the milliner artists of Paris and New York have created this Fall.

They will be on display Wednesday morning and those who have waited in anticipation of the Taft & Pennoyer Millinery Opening will find their hopes exceeded by the exclusiveness and stunning effects of the Pattern Hats and the more severe Tailored Headwear.

The showing of feathers, plumes, winter roses and trimmings is varied and beautiful without precedent.

BROADWAY & 14th
OAKLAND

DINE WELL
AMIDST CONGENIAL SURROUNDINGS

LEA'S
OLD ENGLISH INN

$1.00 Dinner.

DINNER, TUESDAY EVENING, SEPTEMBER 11.

Blue Point Oysters on Half Shell
Olives, Radishes, Dill Pickles
Cream of Asparagus aux Croton
Boiled Halibut, Sauce Holandaise
Sliced Cucumbers
Braised Sirloin of Beef Jardiniere
Punch Surprise
Roast Spring Chicken, Celery Dressing
Cauliflower au Gratin Mashed Potatoes
Combination Salad
Macaroon Glace
Roquefort Cheese
Toasted Bent Crackers
Cafe Noir

468½ Thirteenth Street

No Matter

what your walk in life you can be all the run at a summer resort in September. I refer to my own sex of course. September is the most nearly perfect month at the shore and I often wonder why the folks start coming home just when nature is at her best. You can have most everything at the shore except the dust and you're supposed to take that with you. You may not know it but you can order a pound or more of Lehnhardt creams expressed to you every day, at a nominal cost.

OUR CHOCOLATES ARE NUTRITIOUS AS WELL AS PLEASING TO THE PALATE.

Lehnhardt's
1159 BROADWAY.

Glasses Fitted
$2.50
and upwards at the
Personal Attention Opticians
EYE EXAMINATIONS FREE.
Factory on Premises.
DAVIS & ELFEN OPTICAL CO.
410 FOURTEENTH STREET
In the Elks' Building.
Phone 8278 Oakland.

CORSETS
ROYAL WORCESTER
SAPPHIRE
BON TON CORSETS
REPAIRING FITTING
1033 Clay St., Cor. 12th, Apartment No. 11
MISS CONNELLY

DUFFIN'S
Cut Rate Ticket Office
912 Broadway, Oakland
Railroad Tickets Bought, Sold and Exchanged.
Phone Oakland 7946.

...Grand Fall...
Millinery Opening

WILL BE PLEASED TO HAVE THE LADIES OF OAKLAND AND VICINITY CALL AND INSPECT THE BEAUTIFUL AND EXCLUSIVE STYLES I WILL SHOW THIS WEEK—BEGINNING

Wednesday, September 12th

AND CONTINUING UNTI SATURDAY INCLUSIVE.

Miss Ella Coakley
LEADING MILLINER,
1165 Washington St.
NEAR FOURTEENTH STREET, OAKLAND.

HOW HARBORS CAN BE MADE BY THE STATE

H. L. Rosenberg, a Former Resident of Oakland, Makes Some Good Suggestions.

Harry L Rosenberg a former resident of Oakland, and son of Nathan Rosenberg of this city, writes THE TRIBUNE from his home in Australia telling about the Melbourne Harbor trust He says

'Editor TRIBUNE It is difficult to speak of Melbourne fittingly The judgment of neither native nor foreigner can escape the influence of the phenomenal aspect of the city Only some fifty years ago its first child was born only some forty it was a city a little over thirty it was the metropolis of a colony and now it has long since earned and bore the great literature s epithet Marvelous Melbourne To the native of the State Melbourne is and is only the Magnificent City classed by one of its former Governors Sir George Bowen the finest in the world also one of the world s wonders The natives and by their of course is meant the white population cannot criticise they can only praise It To the foreigner however who has traveled and seen and read these native encomiums after the style of Rule Britannia are at times rather listless ful Still all predilections and all prejudices aside Melbourne is marvelous Many of its public institutions and many of its self governing bodies attest this

HARBOR TRUST

'Amongst the latter may be specially mentioned the Melbourne Harbor Trust This is a corporate body established in 1876 to regulate manage and improve the port of Melbourne and portions of the Yarra and Salwater rivers to accomplish which purpose certain funds and properties are vested in seventeen commissioners all of whom are elected by the Melbourne City Council one each by the rate payers of the municipalities of Williamstown and Footscray three by the owners of ships registered at Melbourne three by merchants and traders paying wharfage rates and five are appointed by the Governor in Council The creation of this body was due to the recognition mainly amongst city merchants and traders that Melbourne would never become a great city until the need existed the existing order of things by bringing inland the shipping which previously visited the exception of very small craft discharged cargoes at Williamstown and Sandridge in fact bringing it about that other ships that vessels could discharge and receive cargoes adjacent to the metropolis Certain warehouse interests and others resident at the port were opposed to this project the chief being Williamstown and Sandridge the natural rivals of Melbourne and these contests but the advocates of centralization prevail in enforcing their views and the metropolis Thereupon the port of Melbourne sprang into fame, one who had [illegible] London Lessons [illegible] Sir John Coode, was [illegible] out at a fee of 5000 guineas [illegible] he furnished plans [illegible] canal through [illegible]

THE PLANS

"These plans [illegible] afterwards completed [illegible] 1000,000 of money [illegible] enterprise and [illegible] the canal was [illegible] when there was [illegible] vessel became [illegible] stating a large [illegible] to extricate it [illegible] waiting for a berth [illegible] and out down [illegible] whilst casualties and [illegible] surveys [illegible] completed [illegible] 1890 [illegible] when the path [illegible] for At the same [illegible] Williamstown [illegible] if water [illegible] Tan [illegible] up for years [illegible] cases [illegible] property [illegible] could [illegible] argoes [illegible] it is not surprising that Melbourne [illegible] began to [illegible]

[illegible] erected at the various wharves [illegible] port of Melbourne during [illegible] He mentions a number [illegible] and say that steamers had [illegible] up to the Melbourne wharves [illegible] the Ayrshire 7 [illegible] tons gross, [illegible] 11 inches [illegible] tons gross 400 feet [illegible] 26 tons gross [illegible] feet long drawing [illegible] feet 6 inches and several others [illegible] dimensions Such a record must strike with interest residents of the port who recall the time when only small vessels of [illegible] could come alongside The harbor must further reports that the recent dredging between the Port Melbourne [illegible] provided a uniform depth of [illegible] feet at low water the Coode and maintaining its depth at 30 feet [illegible] few inches of silt being deposited there and there

[illegible] Oakland has prospered somewhat at the expense of San Francisco s misfortune and if she is ever to become a commercial center of prominence it must be that the harbor is where you miss Sydney

Hoping to pay another visit soon to the Golden State I remain Yours truly

H L ROSENBERG

THE PLANS

"Afterwards completed [illegible] 1000,000 of money [illegible] enterprise and [illegible] the canal was [illegible] when there was [illegible] vessel became [illegible] stating a large [illegible] to extricate it [illegible] waiting for a berth [illegible] and out down [illegible] whilst casualties and [illegible] surveys [illegible] completed [illegible] 1890 [illegible] when the path [illegible] for At the same [illegible] Williamstown [illegible] if water [illegible] Tan [illegible] up for years [illegible] cases [illegible] property [illegible] could [illegible] argoes [illegible] it is not surprising that Melbourne [illegible] began to [illegible]

[illegible] ergetic action on the part of the trust, and assiduous efforts were made to rectify the mischief with results unquestionably gratifying Extensive works of dredging of construction and maintenance were prosecuted From official statistics it appears that during its twenty seven odd years of existence the trust has expended five and three quarter millions of money of which £1 851 052 was devoted to harbor improvements and maintenance £1 453 998 on wharves and approaches etc and £438 349 on plant Against these figures may be quoted the return of ordinary receipts and expenditure of five years—1900 to 1904 inclusive—namely wharfage rates tolls and license fees and other receipts £1[illegible] for 1900 £1[illegible] for 1901 £1[illegible] for 1902 £1[illegible] for 1903 and £1[illegible] for 1904 with net expenditure on harbor improvements and maintenance wharf construction and maintenance general management interest on loans and expenses £148 112 for 1900 £138 008 for 1901 £162 603 for 1902 £1[illegible] for 1903 £144 837 for 1904 During the period named the trust s net receipts have amounted to £3 804 741, the expenditure thus leaving £1 [illegible] 98 in excess of the receipts to meet which loans amounting to £2 000 000 have been raised

Viewing the period of its operations in decades namely from 1877 to 1887 to 1897 and to seven succeeding years ending with 1904 the latest date to which figures are at present available) it is found that in 1877 there berthed within the port of Melbourne 101 ships 30 barks 56 brigs 37 schooners 20 cutters 161 ketches 351 steamers 340 lighters with a total register of 657 093 tons In 1887 the corresponding figures were 141 ships 110 barks 9 brigs 351 schooners 16 cutters 194 ketches 3 081 steamers 818 lighters with a total register of [illegible] tons In 1897 the figures were 99 ships 91 barks 3 brigs 16 schooners 16 cutters 4 8 ketches 341 steamers 1[illegible] lighters with a total register of 3 373 421 tons whilst for the last year for which returns have been made (1904) the record stood at ships 100 barks 4 brigs 01 schooners no cutters 416 ketches 3590 steamers 7[illegible] lighters, aggregate registered tonnage [illegible] Making a similar comparison of the trust s annual receipts the following figures may be interesting For the year 1877 they were £[illegible] for 1887 £116 761 for 1897 £[illegible] which included £[illegible] from sales of plant and timber Amongst the most important operations of the trust are of course those relating to dredging whereby the harbor has become relieved of the difficulties such as at one time threatened its good repute and we find that during the year 1904 the total quantity of material lifted towed and deposited by the three dredges employed was 10[illegible] cubic yards

DEPTH OF HARBOR.

The harbor master in his general report for the year ended 1 December 1904 gives a schedule showing imports exports and the number of vessels of all classes with their registered tonnage [illegible]

[illegible] port of Melbourne during [illegible] He mentions a number [illegible] and say that steamers had [illegible] up to the Melbourne wharves [illegible] the Ayrshire 7 [illegible] tons gross, [illegible] 11 inches [illegible] tons gross 400 feet [illegible] 26 tons gross [illegible] feet long drawing [illegible] feet 6 inches and several others [illegible] dimensions Such a record must strike with interest residents of the port who recall the time when only small vessels of [illegible] could come alongside The harbor must further reports that the recent dredging between the Port Melbourne [illegible] provided a uniform depth of [illegible] feet at low water the Coode and maintaining its depth at 30 feet [illegible] few inches of silt being deposited there and there

[illegible] Oakland has prospered somewhat at the expense of San Francisco s misfortune and if she is ever to become a commercial center of prominence it must be that the harbor is where you miss Sydney

Hoping to pay another visit soon to the Golden State I remain Yours truly

H L ROSENBERG

TO CONTEST THE OELRICH WILL

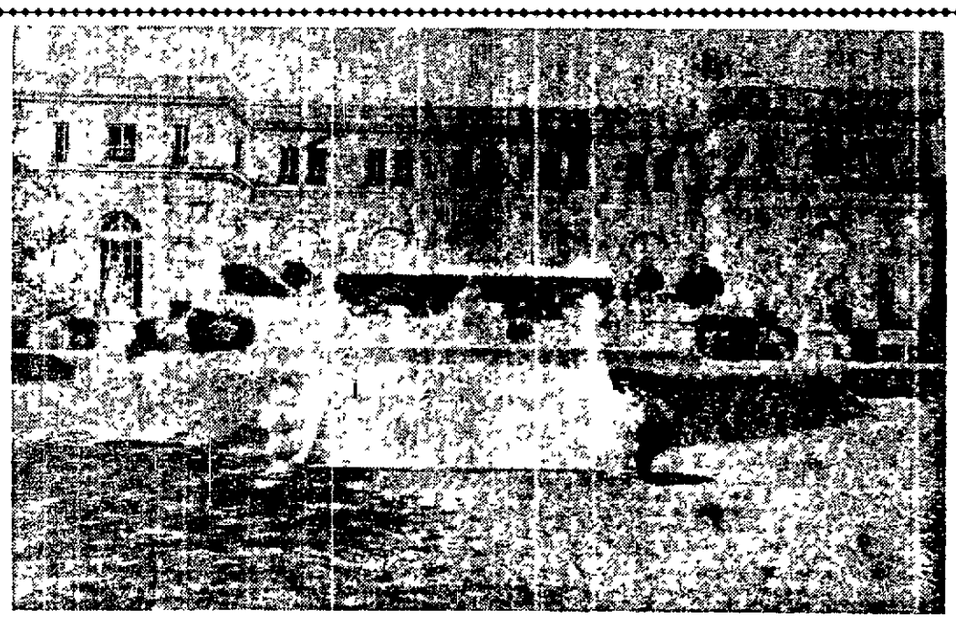

Mrs Herman Oelrichs' beautiful summer home at Newport.

Widow of the Well-Known Clubman Is Said to Have Decided to Fight for His Fortune.

(Continued from Page One)

is dated June 11, 1906, just before Mr Oelrichs sailed for Europe, it seems to show that there had been no abatement of the bitter feeling which led to the estrangement of the wealthy clubman and his very wealthy wife

On his failure to leave any of his estate to his widow, the testator said

WIFE AND SON IN WILL.

"As my wife has an ample fortune of her own I make no bequest or devise to her"

The testator followed this clause with one in regard to his son reading

'As my son Hermann Oelrichs Jr is the heir and next of kin of my wife and will doubtless be amply provided for by his mother in her last will and testament or by law in the event of her intestacy I make no bequest or devise to him other than the specific bequest contained in this will"

To his brother Charles M Oelrichs the testator left a specific legacy of $802,000 and the residue estate after payments of the legacies enumerated in the will. To his sister, Lucy Jay, wife of Colonel William Jay, the testator bequeathed $100,000. The will contains these specific legacies

"To Mary Singleton Livingston, $30,000, Duncan McRae Livingston, $5,000, Robert L Livingston, $5,000, Jacqueline Livingston, $5000, all of this city, and to Julia M Mazel $25,000, Adrian Mazel, $5000, and Max Mazel, $5000 These three legatees live in Europe, and the half-sister and nephews of the testator The other specific legacies are $10 000 to James F Louras the testator's secretary, and $2000 to Nelson Nordstrom, the testator's valet

$300,000 TO BROTHER.

Article four reads

"I give devise and bequeath to my brother Charles Max Oelrichs, in fee simple and forever $300,000 If my said brother shall die before me, then and in such event I give, devise and bequeath the said $300 000 to his children, share and share alike

'And I give, devise and bequeath to my sister, Lucy Jay, wife of William Jay, in fee simple and absolutely and forever, $100 000. If my said sister shall die before me, then and in such event I give, devise and bequeath the $100,000 absolutely and in equal shares to her children"

The testator named his brother as sole executor of the will

In bequeathing to his half-sister, Mary Singleton Livingston to whom he bequeathed $30 000, and to his nephew Duncan McRae Livingston $5000 and to his nephew, Robert L Livingston $5000 and the other relatives certain legacies the testator provides that should any of them put in any claim over the amount of the legacy left him or her, then and in such event this gift or legacy to——— shall be null and void and shall not be paid by my executor"

RUEF SAYS NOT GUILTY

Declares He Did Not Get $20,000 From William F. Herrin.

SAN FRANCISCO, Sept 11—The Call prints a sensational story today to the effect that A Ruef sold out to W F Herrin at Santa Cruz Here is the charge in brief

'There is war in the Ruef camp—war between the curly boss and some of his strongest henchmen

'Ugly accusations have followed close on the heels of bitter suspicions and Ruef s own men are deserting He threatens decapitations and Countryman, Maestretti and Atkinson are reported to have received notices that they must quit the jobs they hold by the favor of the city s boss

Underneath it all is the charge made by Ruef s own men, that he took $20 000 in gold coin from William F Herrin, for which he agreed to deliver the San Francisco delegation to the uses of the railroad machine

Nor is this all—nor yet half of it It is one thing to be bought, stay bought and divide with one s friends and coworkers It is another thing to pocket the money and then to welch on the bargain and throw down the men whom one sells

Yet that is the accusation which the man who up to the time he went down to the Santa Cruz convention, held the city in the palm of his hand to do with it as he pleased, is now called upon to face On this point the lie has been passed '

It is a — lie and I would like to know the author of it, said Ruef, apparently more pained than is his wont in answering the accusations of his enemies

They say I welched after I had taken Herrin s money, do they? They call me a welcher, eh? What is a welcher?

Well I never got a cent from any one and I never sold out a second time

As to any transactions between Mayor Schmitz and Herrin I cannot speak of course The Mayor did not come to Santa Cruz to make me keep my contract with the railroad I had no contract to keep Mayor Schmitz came to Santa Cruz that Wednesday night because R H Countryman, Frank Maestretti and Tom Atkinson deluded him into the notion that he had a good chance to get the nomination for Governor

'After I had talked to the Mayor for four hours I made it plain to him that he stood no show No he did not force me to keep any pledge or agreement. Maestretti, Countryman and Atkinson merely used the Schmitz cry as a subterfuge They had no earnest purpose in their pretext for sidestepping orders from me

Those men owe all they are politically to me It is war to the knife now They thought they saw something clever on their own account and were preparing to repudiate me.

'Yes, it is true that Walter Parker told me the slate was Harrison, Kerrigan and Hall for the Appellate Court. It is true that I proceeded to my delegates and instructed them to vote for Cook Gallagher and Hall. But I also informed them what the slate was, I did no underhand trick. I was not taking a slate from Parker and I told him so I take a slate from no man and have nothing to do with one unless I make it myself.

'I did not pocket any money that was given me to use in campaign expenses and Herrin did not give me a cent.

"Well, I suppose we shall read a whole lot about it in the morning,' said Ruef anxiously as the interview concluded.

IF SHE MARRIES GIRL WILL GET PROPERTY

STRANGE PROVISION IS MADE IN MAN'S WILL. WILL.

Cuts Off His Son With $100 From an Estate Worth About $30,000.

Cutting off his son, George, with $100 of a $30,000 estate, and inserting a clause in the will bequeathing a valuable piece of property to Miss Caroline Emmerling of Johnstown, Pennsylvania in the event that she marry the young man are two of the principal features of the last will and testament of the late Henry C. Gregory, a well-known hotel proprietor at Centerville, where he died August 27

A petition for the probate of the will was filed this morning by the widow, Mrs Mary A Gregory, in the county clerk s office

In her petition the widow states that the value of the estate real and personal, will not exceed $30 000, which is partly represented by lands, hotel, bar fixtures, notes bonds, cash in bank and other property to the amount of $10 000

HEIRS MENTIONED.

According to a will left by the deceased bearing the date of July 15, Mrs Gregory is named as executrix, and the following heirs are mentioned. Amy Gregory Blanchard, residing at 871 University avenue, San Jose, George L Gregory and four children of Mrs May E Hauch, a deceased daughter as follows Ernest F, Henry G, Grace A and George P Hauch The only other devisee is Caroline Emmerling, residing at Johnstown, Pennsylvania.

The will provides that the following bequests be made To his son, George, the sum of $100, to his daughter, Amy L Gregory, $2000, to the Hauch children, who are all minors he gives property at Centerville purchased from Joseph Herrscher If his son George marries Caroline Emmering the latter is to receive a strip of land at Centerville, situated near his hotel.

The residue of the estate is bequeathed to his widow, with full power to dispose of it at her will. In the event of her death then Miss Emmerling is to become the executrix.

DEATH ENDS BRIEF ILLNESS

Alanson Coplin, a Prominent Merchant of Oakland, Passes Away This Morning.

Alanson Coplin, for twenty-one years a prominent merchant of this city, passed away early this morning at his home 575 Thirteenth street after an illness of but a week Deceased had been ailing for some time, but was not seriously indisposed

Coplin was 72 years of age at the time of his death He was a widower and the father of Miss Ethel H Coplin and A Dodge Coplin, the well-known architect, who has offices in the Bacon Block

Twenty-six years ago Mr Coplin came to Oakland and engaged in the drygoods business For some time just prior to his retirement, he had a store on Fourteenth street and Broadway About five years ago he retired, and has been out of active life since that time

The funeral will be held tomorrow afternoon at 3 30 o'clock from the undertaking parlors of James Taylor.

Joseph Wohlfrom' and daughters have returned from a three months' vacation at Brookdale, Santa Cruz mountains.

INJURED ARE DOING WELL

No Deaths Have Followed the Accident in the South.

LOS ANGELES, Sept. 11.—There have been no deaths among the victims of yesterday's wreck at Sea Cliff on the Southern Pacific coast line, and all are reported doing well today Twenty-two of the injured were taken to the Sisters' hospital in this city last night and all are reported as improving today. The others went to their homes in this city, and none of them, it is said, will die.

DEMOCRATS IN SESSION

Bell Will Not Run Unless Diggs Withdraws, and Latter Will Not.

PAVILION, SACRAMENTO, Sept 11—Owing to the small attendance of delegates to the Democratic State convention when the gavel was sounded for the opening of the initial session at 11 35 o'clock this morning an adjournment was taken until 1 30 o'clock this afternoon.

The statement was made that many of the delegates had attended the Native Sons' celebration at Santa Cruz and had not had time to return by 11 o'clock today, the time specified for the opening of the convention Other delegations remained to do politics about the hotel lobbies and did not go to the convention hall, which is located in the big agricultural pavilion in the Capitol grounds about a mile distant

The convention was called to order this morning by Timothy Spellacy, chairman of the State Democratic central committee

The principal portion of today's session was devoted to the organization of the convention and the appointment of committees The committees on credentials, permanent organization and order of business and platform will be made tomorrow when the nominations will be made

PHELAN'S COURSE.

The adherents of James D Phelan are still awaiting his answer as to whether he will allow his name to be placed before the convention as the nominee for Governor Theodore A. Bell, Marshall Diggs and William H Langdon are still in the race for the first place on the ticket. Mr. Diggs made the statement today that he would be a candidate to the end As Bell is pledged to support Diggs he is still adhering to his statement that he will not go before the convention unless Diggs withdraws

THE JUDICIARY.

The nominees for the judiciary have practically been decided upon. Thomas O Toland of Ventura will in all probability be named for Lieutenant Governor John Garber will be nominated for Presiding Justice in the First Appellate District Indorsement may be given the nomination of Justice S P Hall for Justice of the Appellate Court. Justice Cooper, the incumbent, may be given the third place in the first appellate court.

It is likely that in the second appellate court district the three justices appointed by Governor Pardee will be nominated They are Gray, Smith and Allen The latter is on the Republican ticket.

HUGHES FOR JUSTICE.

Superior Judge J W Hughes of Sacramento will be named for presiding justice of the third appellate court Justice C E McLaughlin, who was appointed by Pardee, will be named, and the third place will probably be given to Judge J E Prewitt of Auburn

Superior Judge Frank J Murasky of San Francisco is conceded a nomination for Justice of the Supreme Court State Senator J B Sanford was nominated to succeed himself at a convention of the delegates of the Fourth Senatorial District held today. Oscar Robinson of Colusa was chairman of the convention The Fourth Senatorial District is composed of Colusa, Glenn, Lake and Mendocino counties

SAYS DRIVER HAS TAKEN HER COIN

After making many collections for his employer, a laundry-wagon driver named McKinley has absconded and the police have been asked to find the man by Miss Alma Arrouge, whose mother owns the laundry in question at 561 Sycamore street

McKinley was accustomed to make the collections for his employer He suddenly dropped out of sight and Mrs Arrouge became suspicious She investigated and says she found that McKinley had made many collections and had never made an accounting.

ALWAYS TRIED TO BE HONEST

So Says William Hearst Before State Committee of Independence League.

NEW YORK, Sept. 11—It was officially announced today by the Independence League's press bureau that Mr Hearst spoke as follows at the meeting of the State committee

"Gentlemen I am not here to attempt to impress my views upon this meeting I would not be here at all except at what I understand is your invitation I do not know exactly what you want me to do I expect rather to learn what you want than to attempt to tell you what I want

"A gentleman has said that I ought to be excluded from this discussion because it would put me in an embarrassing position In the last ten years I have been in New York I have always been in an embarrassing position and I have never hesitated to express my opinions so, if what you want is my opinion, I am willing to express it, whether it is embarrassing or not

"I think that what little success I have made has been due to the fact that I have always tried to be honest and let everybody know exactly what I thought and why I thought it

"Now, gentlemen, I am opposed, of course, to this proposition (Mr Conner) that has been submitted, and, as has been said, there is no one in this hall who is in favor of it If the Democratic party had complied with primaries and had elected men who represented the rank and file and not the Ryan-Belmonts, and had assembled in convention and declared for principles identical with ours and have wished them to unite with us and combine against a united opposition, I think we would be unwise to refuse to consider an honest proposal

" think so, not because I am particularly anxious to be elected Governor because I am not willing to be elected Governor by any sacrifice of principles, but I do think it is due the people who have followed us and our supporters to be elected to something some time and to put into practice and practical operation the principles we stand for, not for our benefit, but for the benefit of the people of this country and State Now, as I unders and 'the Judge Seabury s proposition is one which would allow us to be in the position I have just recited It will practically allow us to be in a position where we could go ahead absolutely independently or we could combine if we could combine honorably It seems to me to be a wise proposition and in conclusion I want to say this'

"There have been several references to a deal here tonight, and I do not think that any one who is suspected of having entered into a deal should be a candidate for any office before our convention"

THIEF MIGHT LEAVE, BUT COULDN'T REPORT

John Carey, a self-confessed bicycle thief, will in all probabilities be released from custody on probation His record has been investigated and found to be good

His parents have signified their willingness to give him transportation to Minnesota, but Judge Harris raised the point this morning in court that Carey could not report to the probation officer here

In order to overcome this obstacle the case went over for two weeks in order to permit of communication with the authorities at Minnesota with a view of finding a suitable person to whom Carey may report Carey is still a sailor in the navy

MARRIAGE LICENSES

The following marriage licenses were issued today

Alfred W McCabe 26 and Venna L Isaac —, both of Oakland

Augustus J Siberlich 24, and Luisa Sing 24 both of Oakland

Warner W. McCutcheon 27 and Jessie E Shaw 27, both of Oakland

Ralph B Fridley, 31, Los Gatos, and Ada Sperry 35, both of Stockton

John P Nolan, 21 San Francisco, and Annie Frietas, 20, Pleasanton

SAY CHILDREN WERE DRUNK

Strange Conditions Are Alleged to Exist in Swiss Canton.

NEW YORK Sept 11—A cable to the Sun from Geneva says It is the custom in the Canton of Ticino where liquor is very cheap and large quantities are smuggled across the frontier to drink before and after every meal Black coffee and cognac often replace coffee and milk at breakfast with the result that young children often arrive at school intoxicated The other day a school inspector dropping in unexpectedly on a class of some fifty children of both sexes varying in age from seven to fourteen years old found more than half of the class completely intoxicated and sleeping and the other pupils more or less under the influence of liquor

ENTERED INTO REST

Mrs Jesse Kersey Marsh mother of Mrs Allen G Freeman and Mrs Edward A Kluegel entered into rest at the residence of Mr Freeman in Berkeley September 6 Private services were held in the home on the morning of September 8 conducted by the Rev Thomas A Boyer pastor of the First Christian church of Oakland assisted by the Rev Frederick L Hosmer former pastor of the First Unitarian church in Berkeley

PLEADS FOR MERCY

Two years was the sentence meted out to H Graham by Judge Harris in the Superior Court this morning Graham pleaded guilty to a charge of grand larceny recently and will now become an inmate at San Quentin Through his attorney Clarence Lewis he pleaded for mercy attributing his downfall to drink Graham was charged with robbing an old soldier

CHILDREN ARE UNDER ARREST

Little Ones Are Employed to Execute Attempts Upon Officials.

WARSAW Sept 11—In a search for terrorists here last night some 200 houses were ransacked by troops About 1000 arrests mostly of Jews were made Many children were taken into custody They are employed by the terrorists to execute attempts upon government officials because the movements of children do not arouse suspicion and they are not liable to capital punishment All suspects have been ordered expelled from the city

It was learned here today that the reign of terror in Siedlce has ceased at least for the time being Troops are camped in the streets The authorities are investigating the events leading to the outbreak and the subsequent reign of terror Medical assistance for the wounded is greatly needed According to the best information the number of persons killed in Siedlce is about 100

A great many persons took shelter in churches from the hail of shot Others remained for two days lying flat on the floors of their apartments for protection from flying bullets They were without food or water The four principal streets of the town have been almost destroyed and elsewhere many houses were damaged and looted The number of houses burned reaches 27 Many Jews managed to leave the city and flee to neighboring villages

EXTRA YEAR FOR FIGHTING CASE

H Smith who with George Clacker, posed as a chimney sweep in order to ply the profession of burglar was brought before Judge Harris this morning and sentenced to five years imprisonment at Folsom Clacker, who pleaded guilty was given four years at San Quentin but Smith who fought the charge of burglary against him was found guilty and given an extra year

GIVEN RELEASE.

Joe Diaz who was charged with assault to kill in that he attacked Joan Martin with a knife in a San Leandro saloon was released on probation for two years this morning in Judge Harris court.

Crisp and Soft
Hot or Cold
Grape-Nuts
Delight the Taste and
Nourish the Body

Mackay's

ORIENTAL RUGS

To introduce this new department, we have secured a splendid display—all choice coloring and unusual patterns—and have priced them all very reasonably. This stock embraces all well-known weaves—Khivas, Bokharas, Daghestans, Cabistans, Shirvans, Antique Kurdistans, Feraghans, Antique Serabends, etc.

Anatolian Mats — We are showing a special line of Anatolian Mats, all very choice pieces, many prices as low as $5.00.

Persian Saddle Bags — Useful and very attractive. We offer a specially good line at the low price of $20 and $25 a pair.

We are continually adding to our Oriental Rug Stock. We can always show something new—a pattern or coloring that cannot be found elsewhere in Oakland or San Francisco.

Alterations Almost Completed
We shall soon throw open our three new floors, specially stocked with new and exclusive goods.

HOUSEHOLD AND OFFICE FURNITURE, CARPETS, DOMESTIC RUGS, LINOLEUMS, UPHOLSTERY, DRAPERIES

Free Delivery in San Francisco, Oakland, Berkeley, Alameda, Etc.

Walter S. Mackay & Co.
418-424 14th Street, Oakland Opp. Macdonough Theater

GIRL'S THIGH CUT TO BONE

Is Painfully Injured at Sunday School Picnic at Piedmont.

Miss Rosie Wornholdt a girl sixteen years of age was very painfully injured at Piedmont Springs park yesterday afternoon The girl who was attending a Sunday school picnic at the park in running fell over a stump cutting a gash in her thigh clear to the bone and eight inches in length Miss Wornholdt was rendered unconscious by the pain of the wound She was picked up by a stranger who washed and dressed the gash and stopped the flowing of the blood An ambulance was summoned and the girl taken to Fabiola hospital where she is being treated by Dr Kergen She is getting along very well and no serious results are expected Miss Wornholdt resides at Tenth and Campbell streets

TALE OF A DOG WORKED FOR SCOOP

BERKELEY Sept 11 — Quite well thank you said William T Keith the artist when seen at his home in Berkeley today by a representative of THE TRIBUNE The report however that I am stricken with paralysis has a serious aspect for the story that appeared in an evening paper yesterday might have had serious consequences for a very dear relative of mine who was suffering from heart trouble When she saw the article she thought something had been kept from her and that I was really in a serious condition All the foundation the story has is that about a week ago I was walking about on the campus with my two dogs Brownie and Hagill when one of the dogs ran against my knee spraining one of the tendons I was quite able to walk home but the doctor advised me to use a crutch for a few days until my leg should get better Yesterday I discarded my crutch and was working on six paintings I have done more work during the last five months than I ever did in a year before I intend opening a studio in San Francisco on October 1 and will then give an exhibition of thirty paintings at Vickery's The earthquake did me good and I never felt so fine in my life

PILES

A Trial Package of the Wonderful Pyramid Pile Cure Is Sent by Mail to Everyone to Test Thoroughly Free of Charge

I have tried your pile cure and find them all you recommended them I am very thankful to you for ever putting them within my reach for I have had one box and I have not used all of them yet and I feel like a new woman today and I tell everybody about them When I started them I could not walk across the floor but now I can do my work all right My work was a burden to me before I started them but I can tell you that I can work much better now You can rely on me I will tell everybody about Pyramid Pile Cure Yours sincerely Mrs J Bond Toronto Canada 33 Lears Ave"

Or if you want to prove this matter at our expense before purchasing send your name and address to the PYRAMID DRUG CO 72 Pyramid Building Marshall Michigan and receive a sample packet free by return mail

The use of the wonderful Pyramid Pile Cure avoids the danger and expense of an operation You cure yourself with perfect ease in your own home and for little expense

Gives instant relief heals sores and ulcers reduces congestion and inflammation and takes away pain and itching

After you have tried the sample treatment and you are satisfied you can get a full regular-sized treatment of Pyramid Pile Cure at your druggists for 50 cents If he hasn't it send us the money and we will send you the treatment at once by mail in plain sealed package

CLAIMS LAND IS INJURED

Antonio Fortado Files Amended Complaint in Suit Against Railroad Company.

Antonio Fortado, living on Louise street who is suing the San Francisco, Oakland and San Jose Railway, filed an amended complaint this morning in the County Clerk's office praying for a judgment of $2000 against the corporation because of injury done to his property on the above thoroughfare

Fortado claims that he has been living in his present residence for the past ten years and is the owner of it He spent about $1,000 improving the premises and values the place now at $5000

The plaintiff states that the defendant corporation threatens and intends to enter Louise street and lay thereon a double track railroad and to operate electric cars and has already started the construction of the roadbed Fortado says that these freight and passenger cars will not be operated as street railroad cars but will pass his home at the high rate of speed of from 40 to 50 miles and hour

The company's employes have torn up the sidewalk in front of the Fortado home and in doing so have broken the water and gas pipes Furthermore the street he says which is only sixty feet in width will be so diminished when cars are passing each other that there will be but a space of 3 feet 11 inches on each side of the tracks a distance wholly insufficient for any team to pass

Wherefore Fortado alleges that he has sustained a damage of $2000 and accordingly has petitioned the court for judgment for that amount

JAIL CROWDED, ACCUSED SET FREE

Owing to yesterday's being a holiday the police court docks were crowded with drunks this morning and it was a motley array which faced Judges Samuels and Smith Many of those arrested Saturday night and Sunday were allowed to go yesterday on their own recognizance owing to the overcrowded condition of the jail

John McDermott minus an eye, and with a damaged foot, made a strenuous plea for clemency and Judge Samuels let the man go For goodness sake, let me go Judge and I will never return here again was McDermott's plea and all the time he shook until the building resounded with the echo of his knocking knees

Charles Forbes an attache of the Goat Island naval training station came ashore yesterday and his time was up this morning at 9 15 o'clock He did not get back to the island in time however as he overindulged in fiery liquor last night and was given a free berth in the city prison This morning he was very penitent and Judge Samuels let him go

PALMER-SCHNEIDER MEETING A SUCCESS

The Palmer and Schneider meetings at the Tenth avenue Baptist church have opened very auspiciously

Sunday was a great day Dr Palmer preached at 11 a m on 'The Fullness of God' and at 7 30 on 'God's Call to Confession Forty persons publicly declared their purpose to live Christian lives

A splendid audience greeted the speaker last night when he preached on 'The Shield of Faith

The theme for tonight will be "Telling the Sheep from the Goats" The preaching is direct and soul-stirring

The solos by Mr Schneider are full of pathos and power A cordial invitation is extended to all The Tenth avenue Baptist church is located at the corner of Tenth avenue and East Fourteenth street Services begin at 7 30 p m

TELLS STORY OF JEWISH MURDER

Refugee Recites Horrible Tale of Slaughter of Hundreds of People.

WARSAW, Sept. 11.—The correspondent of the Associated Press interviewed a refugee from Siedlce today. The man said:

"I was staying Saturday at the Kupiecki hotel in Siedlce Suddenly at 9 o'clock in the evening I heard two shots, which were at once followed by a volley. In a few moments a number of Jewish women and children rushed into the hotel, pursued by soldiers. The shooting continued for an hour. Then the only noise from the streets was the crying and moaning of the wounded At midnight several soldiers passed the house singing martial songs I learned that troops had been searching houses to discover members of the terrorist band. To this end they went through the Wiktora hotel and pillaged the wine room. They got drunk rapidly, and, comin gout on the streets, began wholesale murder and plunder

BOMB IS THROWN.

"At 2 o'clock Sunday morning terrorists who were defending a house on Pienkna street threw a bomb at the soldiers Batteries were at once brought into play and bombarded houses on Pienkna and Warsew streets The Kupiecki hotel was destroyed Refugees were fleeing through the streets and as they ran the soldiers constantly fired volleys at them.

I ran with the others and managed to reach a church in safety Here 300 fugitives, most of them wounded, already had congregated.

"This was at 4 o'clock Sunday morning I had passed down Sokolowka and Polywa streets and found that the market place had been burned

LACK WATER AND FOOD.

"At the end of two days lack of food and water forced the refugees in this church to leave it. We made our way through streets covered with debris. There were many dead bodies and wounded persons lying about. We finally reached the village of Roskossc.

"Most of the families in Siedlce who barricaded themselves in their houses out of fear of soldiers have now been there three days without supplies The wounded have not been cared for, as the soldiers will not permit physicians to enter the town'

This refugee would not give his name, as he feared persecution by the police

A Hebrew refugee who escaped from Siedlce with his wife and two children, said

'I had a small hardware store on Pienkna street Saturday at midnight soldiers broke into the store and destroyed it They could not find us, as we were hiding in the garret. The artillery fire on Pienkna street made it necessary for us to lie flat on the floor until Monday night Then the fire was so severe that we were forced to flee We made our way through the streets and the children were wounded When we reached the fields we were almost starving'

Other refugees declare that the principal plunderers were reservists who passed through Siedlce on Monday on their way home

DEFENDANTS ABSENT.

As the defendants have been called away to the East for some time, the cases of George Cosgrove and George Smith charged with battery, have been continued until October 8 by Police Judge Samuels It is alleged that the two men struck the complaining witness without provocation several nights ago on Twelfth street near Broadway

ROBBED OF HIS MONEY

Machinist Claims He Lost Ten Dollars in Cash in a Local Station.

Claiming that he had been robbed of $10 Arthur Williams, a machinist, 23 years of age living at 1758 Seventh street, was taken to the Receiving Hospital last night, by the patrol wagon from Seventh and Market streets.

Williams sustained a severe contusion under the right eye but could not give a coherent explanation of the manner in which he came to receive it.

All he remembered was that he had entered a saloon in the vicinity of the place where the police found him and when he left he was minus his money.

FINDS MURDEROUS-LOOKING SLUNGSHOT

An ugly-looking slungshot, which it is believed was dropped by the two highwaymen who have been using such a weapon while attacking victims, was picked up yesterday morning by E D Pissis on his lawn in front of his home at 1821 Telegraph avenue. Pissis took the slungshot to the police station and reported where he found it

The police believe that the weapon was owned by the two men who are committing bold hold-ups in this city and using the slungshot to down their victims Some weeks ago a man was held up in East Oakland and he was knocked unconscious by a blow from what he thought was a slungshot

NO COMPLAINT FOR ALLEGED SHOPLIFTER

No complaint had been filed against Miss Annie Greenwald, the pretty young waitress who was arrested in a local dry goods store last Saturday night on a charge of shoplifting, and her case went over until tomorrow in Police Judge Smith's court Miss Greenwald is out on $50 bail. The young woman stoutly asserts her innocence claiming that she took the lace which was found in her possession by accident

COURT MARTIAL ORDERED.

WASHINGTON, Sept 11.—Secretary Bonaparte today ordered a court-martial of Captain Comly and Lieutenant Pressey, of the Alabama, on charges of neglect of duty in handling the ship when it collided with the Illinois off Brenton's Reef, R. I., on July 21. The court-martial of these officers was recommenced by the court of inquiry.

LADIES HAVE DAY IN COURT

Eleven Women Appear Before Police Judge on Various Charges.

The police judges presided over the "ladies' day" at the City Hall this morning The cases of eleven women were on the calendars in the two departments. Some were sentenced, others asked for trials, and altogether it was a delightful affair. Both of the judges gave some interesting discourses on divers topics and the guests proved valuable object lessons

Margaret Smith, whose name is down 'steen times in police annals, pleaded guilty to being drunk and also to being a vagrant Margaret made her usual plea and told Judge Samuels that she had the money and the invitation to go into the country Her sentence will be imposed tomorrow.

Sarah Gordon had guests at her home yesterday and after partaking of good cheer they departed. The hostess joined in the wishes of good will to everything and everybody, and after the departure of her guests decided to visit her husband at his work. On the way she fell astray and was taken in by a police officer for being drunk. Judgment was suspended and Sarah went home to her three children

Annie Kelleher, who has also been there before, was sentenced to thirty days in the city prison for being a vagrant and three days for being drunk, as was Annie Kearney, arrested on the same charges

Kate Collins was in for the first time and she was allowed to go Mary Stanley pleaded guilty to being drunk. but not to a charge of using vulgar language, and her trial was set for September 14

Mamie Marsh, who was so penitent the last time she was in jail, was in again this morning on two charges of drunkenness When asked for her plea by Clerk Mott her answer was "Drunk, yer Honor" Judge Samuels fined Mamie $6 on one charge and allowed her to go on the other Judgment was suspended on Eliza Stokes, arrested for being drunk.

Emile Karlsen and Annie Meyer, arrested on charges of vagrancy by being out after midnight, forfeited their $25 bail

Madge Arzivu, who got into an altercation with Madame Estelle Wills her neighbor, over a carpet sweeper was fined $20 Mrs Arzivu told the court of her having been attacked by Madame Wills and she simply defended herself

HORSEY THIEF.

An English riding saddle and a russet leather bridle were stolen from the Kentucky stables at 1622 Grove street on September 7 The police have been notified of the theft by Ed O Johnson

Mohawk's Great Output

Shipments Last Week Greatest in History of Goldfield.

The shipment of ore from this camp for the past week, from Thursday to Thursday, were the largest that have ever gone out of Goldfield for the same length of time. The total was 2075 tons, and the bulk of this came from one mine—the leases on the Mohawk. Two shippers were added to the list of the Mohawk shippers this week, the Curtis and Ish and the MacKenzie, and a third new shipper from the camp was the Nevada Leasing company

The shipments are as follows. Leases on Mohawk-Hayes-Monette 1050 tons, Oddie, 75, Frances-Mohawk, 95, Truett, 90, Mackenzie, 40, Curtis and Ish, 35, January Jones Leasing and Mining company (Cornishman), 30 Nevada Leasing company (Florence) 40, Gardner-Erickson, (St Ives), 40 Red Top, 140, Ish-Sheets (Combination), 400, Combination, Concentrates 40.

Now you will notice that nearly all of the shipping ore sent from Goldfield last week came out of the Mohawk mine. Is it any wonder that Mohawk sells at the price it does? A little over a year ago when it was selling at 10c, nobody wanted it Now when it is around $4 00 everybody wants it It would take $4000 if you wanted to buy a thousand shares of Mohawk at $4 That same amount of money would buy you 16,000 shares of Mohawk Consolidated Leasing Company at 25c a share. I wish that you would keep a record of it and see if I am not right, when I tell you that 16,000 shares of Mohawk Consolidated Leasing Company will make you a bigger profit by January 1st than one thousand shares of the Mohawk mine.

Our company has the lease that is positively within ten feet of the Nesbitt shaft which struck ore a few days ago You cannot buy a share of stock in the Haley lease, which lies to the south, or in the Scully-Harwood lease which joins us on the south, at any price, for they are rich in ore.

A small amount of treasury stock is being sold in the Mohawk Consolidated Leasing Company to enable rapid work in the uncovering of our ore body I am the Fiscal Agent for the Pacific coast and am offering the treasury stock for 25c per share.

Every Monday morning I will have on file at my office a report showing exactly what has been done during the previous week You can call at the office any time and see the reports or if you live at a distance and it is not convenient for you to call, give me your name and address and I will mail you a copy of the report.

Now, don't overlook the Mohawk Consolidated Leasing Company at 25c per share Any further particulars you may need you may have by writing to me or what is still better, if you can call at my office where maps and photographs showing the property can be seen.

A. J. MOORE
Rooms 29 and 30, Bacon Block, Oakland

IMPORTANT CONVENTION

Arrival of Governor Harris at Dayton Marks Coming of Last Republican Leader.

DAYTON, Ohio, Sept. 11.—The arrival today of Governor Harris brought the last of the Republican leaders for what promises to be one of the most important, as well as one of the most interesting State conventions the Republicans of Ohio have ever known in an "off year" The contest on the State leadership and of the endorsement of two United States Senators aroused intense interest and has resulted in an almost complete ignoring of the candidates for the State offices for which the convention was being actually held.

The opening session today was regarded as merely the perfunctory opening of the fight, although much advanced discussion was heard over the speech of temporary chairman Herrick, the defeated standard-bearer of the last campaign.

BRYAN GREETED BY PROMINENT MEN

ST. LOUIS, Sept 11.—A reception committee, including Former Governors E. O. Stannard and A M Dockery, National Democratic Committeeman Rathwell, United States Senator Stone and many other prominent Democrats, greeted William J Bryan on his arrival here this morning St Louis is the first stopping place in Mr. Bryan's itinerary of the South, which will end in Indian Territory late this month He will address a mass meeting at the Coliseum tonight

A crowd was assembled at Union Station and there was cheering when Mr Bryan stepped from the train After an interval of general handshaking Mr. Bryan was escorted to the Hotel Jefferson

After breakfast at the hotel Mr Bryan held a general reception for an hour and later visited the Merchants Exchange.

ACCUSED OF HOLDING NEGROES IN SLAVERY

CAPE GIRARDEAU, Mo., Sept 11.—The trial of Charles M Smith, James E. Smith and Rex Smith, brothers of Sikeston, on the charge of peonage began here today before Judge Pollock of Kansas, in the United States District Court. Three hundred witnesses came in from the swamps to testify.

The charge against the Smiths is that they have held 42 negroes, four of them women, in practical slavery and made them work on 4000 acres of reclaimed swamp land.

WHEELS STOLEN.

The usual reports of stolen bicycles were made to the police this morning George Salzman of 1366 Grove street left his wheel in front of the Hotel Merritt yesterday and it was stolen. F E Brown of 21 Taylor terrace had his bicycle stolen from in front of the Portland House on Ninth street Leslie Nobel of 1015 Twenty-first siret reports his wheel taken while it was in front of the Piedmont Baths Sunday afternoon

CONTINUES HEARING.

The preliminary examination of M Roussier, charged with assault with a deadly weapon by B W Boker, a negro barber, was continued by Police Judge Samuels this morning until October 3 It is alleged that Roussier went into Boker's shop and after abusing the barber, drew a revolver and threatened the negro's life

DEATH COMES BY WIRE FENCE

Three Men Killed by Touching Wire Charged With Electricity.

RUSHVILLE Ind. Sept. 11.—Three men were killed today by coming in contact with a barbed wire fence that had been accidentally charged with electricity from the plant of a traction company

A Scientific Wonder.

The cures that stand to its credit make Bucklen's Arnica Salve a scientific wonder It cured E B Mulford, lecturer for the Patrons of Husbandry Waynesboro, Pa, of a distressing case of Piles It heals the worst Burns Sores Boils, Ulcers, Cuts, Wounds Chilblains and Salt Rheum Only 25c at Osgood Brothers drug stores Broadway, corner of Seventh, and Washington corner of Twelfth

MINIMAX

Is the name of the Fire Extinguisher with which 75 per cent of the shipping in U S. waters is equipped. Minimax Co, 899 Ellis street, S F.

WANTED FIGHT AND FOUND IT

Carpenter Attempts to Clean Out a Restaurant and Later Visits Hospital.

Hereafter J H Bohen, aged 50 a carpenter living across the bay, will be more careful in his selections of prospective victims for objects of his rough-house tactics

He entered a restaurant on Broadway, between Seventh and Eighth streets, at 2 o'clock this morning and attempted to clean out the place

When he woke up he was in the receiving hospital and Steward Borchert was treating him for a laceration under the right eyebrow, which required three stitches

NINE-YEAR-OLD BOY MISSING FROM HOME

Nine-year-old Joseph Carcalister is missing from his home at 1070 East Twentieth street. His relatives have asked the police to locate the boy. Joe is fair-complexioned and when he was last seen at home he wore a gray suit and a dark cap

Oakland, Tuesday, 11 September, 1906.

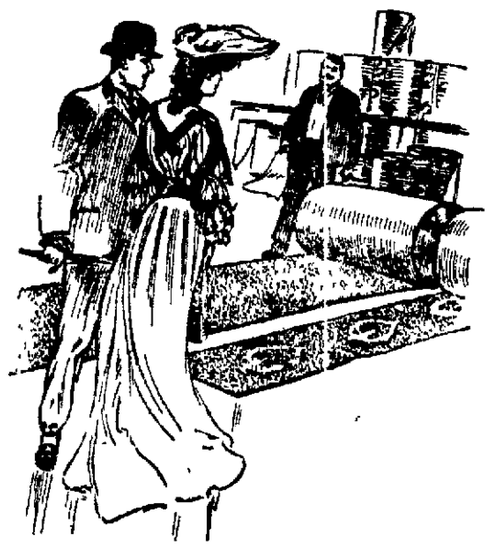

A Sim-fo-ne in Green

This Axminster Carpet has that quiet elegance which attracts, the instant ONE looks at it—rich, exclusive de-zine—long, silky pile which will retain its luster equal to a real Oriental weev — and will wear neerly as long. Borders on, practically, all carpets are narrower—this Empire de-zined border is the same width as the carpet bredth—which makes a big saving in yardage. A bu-tiful flor covring for the mun-e. A $2.50 pattern for $1.35 the yard, sewed and laid.

Fo-Net-ic Speling

Note the above spelling of: Symphony, design, weave, nearly, practically, designed, breadth, beautiful, floor, covering and money.

What do you think of the reform spelling idea? Will you give us your opinion by mail? Address "Breuner's," Twelfth and Harrison, Oakland—and mark: For ADV. DEPT.

Your Credit Is Good

"Breuner's"

PHONE OAKLAND 7618.

12th and Harrison Sts., Oakland

Stores also in San Francisco and Sacramento, Cal., and Reno, Nev

SET TRIAL OF FORMER CASHIER

The trial of Charles E Wines, accused of misdemeanor embezzlement, is to be held before Police Judge Smith on October 23 Wines was formerly cashier of the West Oakland Bank and he is accused by the president of that institution with misappropriating the funds of the concern There are five charges against Wines.

IF YOU NEED GLASSES YOU NEED

LAHANIER OPTICIAN

1207 Broadway

Opp Ye Liberty Theater.

50% Discount. on your Dental Bill We are doing high grade Dentistry for Moderate Fees

GOOD FILLINGS, 50c to $1.

$500 if we fail to Extract Teeth without pain We make a specialty of GOOD PLATE WORK

OWL DENTAL CO

1054 Broadway, cor 11th

OAKLAND'S POPULAR

ABRAHAMSONS

SE cor 13th and Washington Streets

Free Delivery to San Francisco and Surroundings.

Send Us Your Mail Orders.

Wednesday Only

$35 Women's Suits $25

Newest Fall Models man tailored and all the newest Fabrics shown We do not limit this special offer to one line but give you your choice of the new Pony Jacket Coat effect, and plaited effects in skirts Some in fancy mixtures others in the much favored checks also plain colors each and every suit is worth $35 00 —but for Wednesday price Second floor **25.00**

We have a beautiful line of Misses' Suits, ranging from $15.00 to $55.00

Our selections of Furs for this season are the finest we have ever shown, and prices are very reasonable.

New Fall Millinery

We call particular attention to this department It is a beautiful sight to visit our parlors where there is such a gorgeous display of pretty Hats Plumes Trimmings etc Such a showing of rare birds and plumages has never been equaled in this city This is indeed the season of extreme picturesque Millinery, and the style store is at the front with the largest assortment that this city has ever been favored with In trimmings Paradise aigrettes give a competitive grace to the ostrich plumes Ribbons are used by the bolt Roses in great quantities and the whole bird idea is extremely popular Our selections comprise everything that is beautiful Every one who visited our opening show complimented us upon what a beautiful showing we made Hundreds of new Paris patterns on exhibition in our parlors also many beautiful masterpieces from our own work rooms

From a Tent TO OUR Handsome New Building

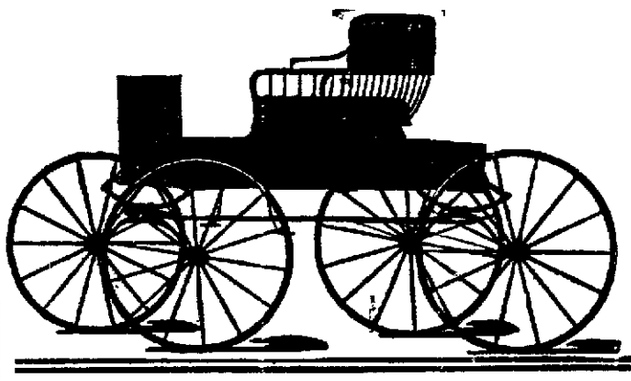

WITH THE MOST COMPLETE AND UP-TO-DATE LINE OF

Vehicles, Harness Robes, Whips, Etc.

EVER PLACED ON EXHIBITION IN THIS CITY.

SAN FRANCISCO, 19 FELL STREET NEAR MARKET

O. F. WILLEY CO.

Established 1855.

OAKLAND, 165-167 13th St. Bet. Jackson & Madison. TEL. OAKLAND 8062

SUPERVISORS SELL MANY SCHOOL BONDS

Out of Total of $600,000, Amount of $320,000 Were Sold to Berkeley—Brought $12,000 Premium.

At the meeting of the Board of Supervisors this morning school bonds aggregating $600 000 were sold by the board Of this amount $320 000 were issued by Berkeley and brought a premium of $12 000 The remainder were issued by Oakland and amounted to $280 000 and were sold at par This was because they were only 4 per cent bonds whereas those of Berkeley will pay interest at the rate of 4½ per cent

THREE ISSUES

There were three issues of Berkeley bonds one in the sum of $200 000 which is intended to be used in erecting a new school house another in the sum of $20 000 to be used in repairing the present high school and a third in the sum of $108 000 to be expended in the Berkeley school district

The proceeds of the Oakland bonds will be used in rebuilding schools in this city

THE BIDS

The bids for the bonds were as follows

E H Rollins & Sons and N W Harris & Co	$20 145
First National Bank Berkeley	90 640

BERKELEY SCHOOL DISTRICT
$100 000

Central Bank Oakland	$102 670
E H Rollins & Sons and N W Harris	102 123
N W Halsey & Co	105 074
First National Bank Berkeley	105 490

BERKELEY HIGH SCHOOL BONDS
$200 000

Central Bank	$203 600
B E Bean for sixteen bonds	8 000
E H Rollins & Son and N W Harris & Co	20 145
E H Rollins & Son and N W Harris & Co	201 039
Oakland Bank of Savings both issues ($200 000)	224 [illegible]
N W Halsey & Co	224 086
First National Bank of Berkeley	[illegible] 640
First Nation Bank of Berkeley	206 500

OAKLAND SCHOOL DISTRICT
$280 000

Central Bank Oakland	$140 000
Mrs Anna Yule	21 021
Oakland Bank of Savings	140 000
Hibernia Savings and Loan Society	281 [illegible]

PURCHASED BY BANK.

All the Berkeley bonds were sold to the First National bank of that city

Mrs Anna Yule was successful in securing twenty-one of the Oakland school bonds the remainder being divided between the Oakland Bank of Savings and the Central bank of this city The bids of the latter two concerns were identical and unconditional

E Pierce representative of the Hibernia Savings and Loan Society of San Francisco made a plea to be awarded the bonds on the ground that the bid of that concern was the highest

Supervisor Mitchell said that the bid of that bank was conditioned on the establishment of the legality of the issue

W G Palmanteer said that his bid and that of the Oakland Bank of Savings were unconditional and that both those banks were satisfied of the legality of the issue because their respective attorneys had looked into the matter and had taken steps to make the issue legal Had they not done so the issue would not have been legal

Supervisor Rowe said he had spoken to a number of educators and that they had expressed themselves as being in favor of having the bonds sold unconditionally

MOTION ADOPTED.

Supervisor Kelley's motion awarding the bonds to the First National bank of Berkeley to Mrs Yule and the Oakland Bank of Savings and the Central bank was accordingly adopted

FREEDOM FOR THE PRISONER

Judge Ogden Dismisses Contempt Proceedings and Grants Petition.

Charles H Lasswell who was committed to the county jail for three days for contempt of court and was subsequently released on $500 bail, was discharged from custody this morning upon habeas corpus proceedings.

Lasswell appeared before Judge Waste in department one of the Superior Court last Friday to show cause why he was not guilty of contempt in refusing to pay his wife, Mrs Mary B. Lasswell, $30 per month, in accordance with an order of the court made last January Lasswell fulfilled his obligations until the first of last June, when he could not pay the money Mrs. Lasswell waited patiently for three months and then had her husband haled into court

On the witness stand Lasswell declared that he had been out of employment since last May, and that he did not have the ability to pay his wife the alimony His son however went on the stand and declared that the father had said he did not have to work. Mrs Lasswell also gave damaging testimony and Judge Waste thereupon sentenced the prisoner to three days in the county jail because he had wilfully refused to obey the order of the court

In his argument today Attorney Aldrich declared that in finding his client guilty of contempt of court it had not been shown that he had the ability to pay the money and therefore was entitled to his liberty A legal discussion followed in which cases were cited bearing out the lawyer's contention

Judge Ogden then granted the petition

HOLDS SESSION.

ATLANTIC CITY N J, Sept 11—The world's homeopathic congress began today the scientific discussion of papers on nearly all subjects coming within the jurisdiction of the profession

NATIVE SONS CELEBRATE

Admission Day Observed by Chicken Barbecue at Lake Chabot.

Estudillo Parlor No. 223, Native Sons of the Golden West, celebrated Admission day by entertaining members of the various parlors and invited guests with a chicken barbecue at Lake Chabot. Upon their arrival at the grounds the guests were agreeably surprised to find what was in store for them

Colonel Frank Gonsalves acted as chef and he was ably assisted by Billy Gorman Captain A J Lloyd was toastmaster and addresses were made by Sheriff Frank Barnet Deputy County Clerk P W Wuthe, Past President William Muntz, Al Kihn, H. F. Eber, Carl Iversen, W Barton Deputy County Clerk A A Rogers, George J Clark H H Clark and many others

THE OFFICERS.

The officers of Estudillo Parlor No. 223 are as follows. J L. Donovan, president W Shuhaw, first vice-president, J Soares, second vice-president, R Mendonca, third vice-president, W G Muntz grand marshal, W H Gorman secretary, L Godchaux, financial secretary, William Kelly Jr, treasurer, George Tuttle, inside sentinel, Walter Wood, outside sentinel, George J Clark, past president

The committee of arrangements is composed of George J Clark, chairman Thomas B Morgan, William Shuhaw, William G Muntz, A J Lloyd and William Kelly Jr

THE VISITORS.

Among the visitors were H H Clark, H F Eber, D D Gates, D McCarthy, August Theiry, W P Truesdell Carl Iverson J B Quinn, F H Williams, William Hodge, Mr Cavin, Mr Manning Colonel Frank Gonsalves, E Campbell, Bob Rogers, E. Samter, Nels Offerson, Joe Harvey, R. Harney, Sam Best, Mr Davis Mr Geisenhofer, J A Gallet and Mr Direct

Among the representatives of the various parlors present were Sheriff Frank Barnet Frank Brant M J Andrade Jr, A A Rogers, Piedmont Parlor, Paul W Wuthe, Brooklyn Parlor, Al Kihm and F Fred Barman, Alameda Parlor, W Barton, Oakland Parlor, George L Donovan, Eden Parlor H Geisenhofer and F. Howe, Mission Parlor

SAYS BIG WIFE ABUSES HIM

Man Whose Spouse Horsewhipped Him Is Arrested For Non-Support.

ALAMEDA, Sept. 11.—Arthur Wildorf was taken into custody last night on the complaint of his wife, who alleges that he has failed to provide for their two minor children. Wildorf denies the charge and declares that he has been terribly abused by his spouse, who is in the heavyweight division

Wildorf is a small man and declared to the officers at the police station that a man of his weight could not live happily within an Amazon About two weeks ago Wildorf was publicly horsewhipped by his wife when he returned to his home after having freely imbibed of the "bowl that cheers." His wife twined the lash about his body until he dropped to his knees and begged for mercy

Wildorf is now out on his own recognizance and the trouble of the couple will be explained to Justice Tappan during the week The Wildorfs reside at 1709 Pacific avenue.

IS CHOSEN PAYMASTER

Pay Director Eustace B Rogers Given Government Position After Spirited Contest.

WASHINGTON, Sept. 11.—Secretary Bonaparte announced today that the president had selected Pay Director Eustace B Rogers to be paymaster-general of the navy

MEHRMANN WILL NOT RUN AS INDEPENDENT

Has Now Decided to Give Support to C. L. Tisdale for the Office of Coroner.

Coroner Mehrmann will not run independent for re-election and to-day issued this self-explanatory statement.

"Inasmuch as many references have been made, both in the press and among my friends, to the effect that I might become an independent candidate for re-election to the office of coroner of Alameda county, or that I might take a nomination from a political party yet to nominate a county ticket, I wish to say that after full and deliberate consideration, I hereby positively assert that I am not a candidate for re-election, and that my name will not appear upon any ticket to be placed before the voters of this county at the coming election on November 6, 1906

"In making this statement, I wish to thank my many friends for the loyal support they have given me in the past and their many offerings of assistance and continued loyalty in the future, no matter upon what ticket my name might appear.

"In justice to the Republican party, I would say that I have been twice nominated by the party, and was each time elected by a flattering plurality indeed and therefore, believed that my allegiance to the party should predominate a mere desire to hold an office.

"The nomination which I sought from the late Republican convention, was given to Dr C L Tisdale, his fight, I am satisfied, was honest and on the square, and in view of the fact that he was twice my warm supporter in the past, it will be little enough for me, at this time, to accept the situation with all the grace of a good loser which quality I feel I possess, and reciprocate by supporting him for the office which I have held for the past eight years

"Again thanking my friends for past favors and believing that my decision in this matter is for the best, I am, very truly yours,

"H. B. MEHRMANN, Coroner."

SENATOR DICK WINS CONTEST

His Position Carries With It the State Leadership of Ohio.

DAYTON Ohio Sept 11—That United States Senator Dick had won the contest for the championship of the State executive committee carrying with it the State leadership was apparent when the district delegations met at 2 o clock this afternoon

Enough had been learned earlier to show that with two districts classed as in doubt he lacked but one vote of the number needed to win When the third district committeemen who had heretofore been classed with the anti-Dick forces came out in favor of the Senator the necessary votes had been lined up and victory was apparently assured

The district meeting simply confirmed the earlier polling of the State in Dick's favor and assured his victory This point was more in doubt than the question of an endorsement with equal force for the President and the two Senators so that the victory of Senator Dick seemed to imply as a certain result the victory of the two Senators in their desire for hearty commendation of their work at the national capital This however will in no wise prevent the strong endorsement of President Roosevelt

IS RE-ELECTED AS GOVERNOR

William T. Cobb Receives Plurality in Election at Portland, Maine

PORTLAND Maine Sept 11—With fifty towns and municipalities missing out of 520 in the State unofficial returns show that Governor William T Cobb received a plurality of 7306 in yesterday's election The vote of 420 towns heard from gives Governor Cobb (R.) 67 548 Davis (D) 60 152

Most of the missing localities are accessible only by canoe or stage and may not be heard from for two or three days. If Governor Cobb holds close to the Republican vote of four years ago in the missing towns his plurality will approximate 9000 but this will be the smallest plurality received for Governor since 1884

In the second congressional district 111 out of 123 towns gave Charles Littlefield (R) 18 336 against 17 201 votes cast for Daniel J McGillicuddy (D) The Republican plurality shows a loss of 4 462 compared with the vote of four years ago In nearly all of the sixteen counties the Democrats elected at least a portion of the local tickets and in some they made a clean sweep It is believed that many recounts may be necessary on account of the closeness of the vote

DENIES BRIDE IS A MULATTO

Aged Man's Alleged Marriage to 16-Year-Old Girl Still a Mystery

No return has been made yet to the county clerk's office of the marriage license of Azella Barry the 16-year-old mulatto and Albert H Southwick, the sexagenarian who claims he married the girl last Saturday Rev Jesse Smith of the Seaman's Rest cannot be found at that place it being said that he was in San Francisco and now the question arises whether the couple are husband and wife despite Southwick's assurance that they are

Marriage licenses must be returned to the recorder's office within five days after the ceremony is performed This is the third day and the fact that the Southwick certificate has not appeared gives weight to the above rumor, which is augmented by Rev Smith's disappearance

In interviews attributed to Southwick he claims his bride is the daughter of an Irishman and a Samoan and that she is not a negress or mulatto Upon this question hangs the legality of the marriage if a marriage has taken place

WRITES JUDGE TO GRANT WIFE DIVORCE

PUEBLO Col Sept 11—Judge John F Voorhies of the District Court is in possession of a cross bill filed in a divorce case by the husband of a woman The bill is in the shape of a postal card under the date of Albuquerque N M and signed Oscar Greer The card reads

Dear Judge—I noticed where my wife who used to be has applied for a divorce I promised her when I married her she could have anything she wanted so give her my consent let her have it for God's sake and don't mention the thanks I wish I were able to send her a dozen dirt roses because that I feel it is a stumbling block removed

OSCAR GREER

KEPT THEIR COW IN THE KITCHEN

CLEVELAND Sept 11—Domestic arrangements in the kitchen of Jacob Metz of No 2260 Woodland avenue S E were rudely disturbed yesterday by Health Officer Webster who stepped in unannounced At one end of the table says Webster Mrs Metz with her sleeves rolled up was kneading the week's supply of bread At the other end of the table Sukey the family cow was munching away at a dainty lunch consisting of green cucumbers

Heavens cried Webster

What ails it? asked Mrs Metz

Webster had Metz arrested for violating the health ordinance by keeping the cow in the kitchen Jacob was discharged today

BRYAN TALKS ON RAILROAD OWNERSHIP

ST LOUIS Sept 11—In an extemporaneous speech delivered today in Druids hall Mr Bryan touched on government ownership of railroads for the first time since his address in Madison Square Garden

If there is any sentiment in the country today favoring government ownership of railroads it is because the railroads have created the notion that they own the government, he said

Just in proportion as regards the rights of the people just in that proportion will we get along well together The railroad is the servant of the people When it seeks to become the master it usurps a place not rightfully belonging to it

WOMAN TURNS HOSE ON AN INTRUDER

WINSTED Conn, Sept 11—A man identified as John A Johnson attempted to enter the home of Arthur B Wellman manager of the Torrington Ice Company in Torrington last night

Mrs Wellman who was alone with her daughter ran outside when she saw the man and seized a garden hose As the man grabbed her she turned the stream of water into his face until he finally released his hold, drenched to the skin

The daughter in the mean time had gone to alarm neighbors and the man was captured a short distance from the house

DEMOCRATIC CONVENTION

(Continued From Page 1)

be scored for not taking the duty off materials to be used in rebuilding San Francisco

Dragging the judiciary into politics will be denounced also the iniquities of the tariff Other planks will court the labor vote

The convention was to have met at 11 o clock, but it was after twelve before the delegates even started to the pavilion

They are still talking over the result of the Maine election, which has given them hope and of a telegram from the Los Angeles Express announcing that it would support Bell in case he is nominated, which has given them courage

MAY NAME WOMAN.

A working printer will be named for State printer and there is talk of nominating a woman for superintendent of schools

They have not got a suitable candidate yet, however

Among the delegates is Barney Murphy of San Jose and a member of the ancient Wheel Horses but men likke John Daggett Caminetti, Frank Nicol, James H Budd and Judge Henry Gesford are absent

J C Sims once chairman of the State committee, is also missed He has joined the Republican party

John T Gaffey stays at home and Jimmy Coleman is off on a wedding tour

M F Tarpey is looking after cattle in Mexico

Warren English alone of the old Alameda crowd is here He is boosting for Langdon, only to get the marble heart.

J J McDonald, J E McElroy, Archie Borland, Alex McDonough, Clyde Abbott, and others of the younger gang, are here

McDonald and McElroy are for Langford but the others are against him and want Bell

The Democrats are puzzled to find candidates for congress

If Bell is nominated for governor, they have nobody to run against Duncan McKinlay

Kahn will probably be unopposed, and Noland Needham and McLachlan may have a walk-over

J E BAKER.

MARRIES FOR THIRD TIME AGED 84

LIMA Ohio Sept 11—Old age is proving no bar here to marriages of farmers, rich from long years of petroleum royalties Today James Yoakum, aged 84 was married for the third time, his bride being Mrs Anna Brown aged 66

When asked by the license clerk who would perform the ceremony, the groom, who was in the bloom of health remarked

"Oh, we'll just stop at Parson Burkhardt's on our wayy out home"

He then purchased his third bride a $3 marriage license and handed her into his buggy

YOUTH IS NOT DANGEROUS

BERKELEY, Sept. 11—A long-haired youth who has been sleeping on McKeever's hill north of the town line was found by Officer Lestrange this morning and charged with insanity at the Berkeley police station The young man who gave his name as A. F Hanke and says he is a San Francisco refugee, was later released by Marshal Vollmer, who did not consider that the young fellow was dangerous to the community.

GOVERNMENT TOO LENIENT

Such is the Opinion of President Palma Concerning the Rebels.

HAVANA Sept 11—Concerning the present attitude of the government and the decree issued by President Palma, Gen. Rafael Montalvo secretary of public works said today

"The government has been entirely too lenient with the rebels Our desire to avoid bloodshed has been mistaken by vacillation The suspension of constitutional guarantees was necessary to effect the arrest of several senators and congressmen who form the central revolution committee in this city and whose actions have been closely watched lately by men of the secret service"

As to rumors that the rebels purposed attacking Havana General Montalvo said there were but a few small and unimportant bands on the outskirts of the city and no large force near Havana This city itself was amply protected

"Aggressive action now will be begun," General Montalvo concluded against the rebels in Havana Santa Clara and Pinar del Rio provinces

Secretary of the Treasury Sterling denied the report that the Cuban government had been in communication with Washington or has been consulted in any manner Government officials say the administration is capable of coping with the situation

The following persons were arrested today

Ex Congressman Dr Malberty clerk of of the House of Representatives Felipe Gonzales Sarrais General de Cades and exMayor of Havana Juan Ramon O Farrill who was ousted from his position by Governor Nunez to make room for a moderate successor

RACERS REACH EMERYVILLE

The horses of Tabe Ramsey arrived at Emeryville this morning Among them were Bombardier, Cascade of Diamons Martinmas, Horatius Wheat Stone, Judge, Pruewood, Ella True and Grasscutter

TEACHER ACCUSED OF HUGGING WILL RESIGN

MORRISVILLE Pa., Sept 11—Troubles of the High school here, accentuated by charges against Principal William A Crawley of hugging pretty eighteen-year-old Frances Taylor, are to be settled, as the result of a secret meeting yesterday of the school board, when Cawley agreed to resign January 1 next

Crawley is to remain in power during the meantime The agreement with the board must be ratified Thursday, as yesterday's meeting is not legal, because of being held on Sunday

LAD SAYS FATHER MUST GO TO PRISON

CHICAGO Sept 11—Assistant State Attorney Crowe left the acquittal or imprisonment of his father to a seven-year-old boy

Mr Crowe call the boy Thomas Conners in conference as to what course should be taken in the prosecution of James Conners his father who had attacked his son with a knife in their home in South Chicago and inflicted a disfiguring wound in the boy's cheek

"Well son what shall we do? It's all up to you"

Young Conners hesitated for some time

"I guess that he will have to go to prison said the lad and dropping on the floor he cried for the plight that awaited his father!

LOST LAURELS WITH GIRLS ABROAD FOUND

SANDUSKY, Ohio, Sept. 11—The naphtha launch Adeline, which was reported as missing late last night, with more than a score of persons on board, reached her dock here in safety early today.

The launch went hard aground on the sand bar near Johnson's Island, last evening, and remained in that position until found by a searching boat early this morning The Adeline had on board twenty-two young girls, members of an amateur dramatic company, and daughters of prominent men in this city.

WEALTH WILL MARRY AGAIN

"Silent" Smith, Possessor of $50,000,000, to Wed Mrs. Rhinelander Stewart.

INVERNESS, Scotland, Sept. 11.—Banns for the marriage of James Henry Smith of New York, heir of George Smith of Chicago, to Mrs Rhinelander Stewart of Baltimore were read in the parish church of Alvis, Invernesshire Mrs Stewart arrived in England only a few days ago

WEALTHY BACHELOR.

NEW YORK, Sept. 11—James Henry Smith known as "Silent" Smith, is a bachelor and is one of the wealthiest men in this country He inherited some years ago an estate valued at uvwards of fifty million dollars from his uncle, George Smith After the death of William C Whitney, Mr Smith purchased the Whitney residence on Fifth avenue and has entertained there on a lavish scale

Mrs Stewart obtained a divorce recently and it was reported then that she intended to marry Mr Smith She is much interested in society, as is Mr Smith, and Mrs Stewart's indifference to social affairs is said to be one of the reasons for the estrangement of the couple Mrs Stewart was a Miss Armstrong of Baltimore and is a sister of Mrs Anthony J Drexel of Philadelphia.

OPPOSED TO GIRLS WEARING OVERALLS

ELDORA, Ia, Sept 11—The success or failure of the beet sugar industry in Bremer county, in this State, may hinge upon the solution of the controversy over whether the women weeders shall wear their ordinary garb or bifurcated garments

It has been the custom of girls employed in the beet field to don a pair of overalls like the men, so as to give them freedom of movement in clearing the beets of weeds Some Puritanical persons object to this habit on the ground that it is "immoral and leads to destruction of modesty"

The girls declare that the wearing of skirts has deterred them from doing rapid work, and therefore they put on overalls The young women seem to like the change and take to the new garment quite generally, finding it just the thing for their work. They insist that a large, roomy pair of overalls is no more immodest than a skirt, especially so in the beet field

A local enthusiastic supporter of the crusade against girls wearing overalls asserts that the beet fields will be worse than the dance hall as a source of evil if the overall habit be continued

Must the overall go? That is now the question which promises to be paramount and its proper solution may mean the success or failure of the beet industry, especially in Bremer county

FARMER ATTACKED BY A WILDCAT

SCRANTON, Pa., Sept. 11—Samuel Turner of Springbrook Township, this county, lives on a farm and was on his way home from the village store last night when suddenly a dark form sprang at him from the underbrush

He was hurled violently to the ground and was being clawed in a fearful manner when he succeeded in drawing a large hunting knife he always carries This he plunged into the breast of the beast. When, bleeding and almost exhausted, he examined the dead animal he was amazed to find it was a huge wildcat

AGED WOMAN KILLED BY WILD COWS

SPOKANE, Wash., Sept. 10—Two months ago Mrs. Randall, aged 77, came to Plains, Mont., with her daughter Mrs. John Monaghan, from Hopkins, Mo Today her body is in transit to the old Missouri home, the woman being the victim of a terrible fatality.

She was milking cows on the Monaghan homestead, and opened a corral gate to let a cow out. Immediately half a dozen wild cows rushed to the gate.

Mrs. Randall was knocked down, and the stampeding animals rushed over her prostrate body, trampling it almost into the earth, lacerating her face and crushing her ribs. The body is being taken in Hopkins for John Monaghan.

TOWN FACES STARVATION

Famine Threatens Inhabitants of Seidlice—Offices Are Closed.

BERLIN, Sept 11—The Lokal Anzeiger's correspondent at Seidlis says that famine threatens the inhabitants of that place All shops and offices have been closed and dead silence prevails in the town.

AMUSEMENTS

IDORA PARK.

"Robin Hood" is still drawing packed houses to Idora Park and for an evening of good music combined with good fun this is the place The performance is equal to many of the very high priced operatic organizations that have visited us and superior to most of them. The orchestra alone under Steindorff's able direction is worth more than the price of admission

There will be the usual matinees Saturday and Sunday, and parents should take the young folks to see this charming opera.

The Tahitian village is quite a novel and interesting feature at the park. Twenty islanders in their native dress display specimens of their handicraft including some very handsome "tapa" cloth, and sing their national songs and give their war dances

Skating seems to be growing in popular favor and the open air rink gets its full share of lovers of the sport

Last Sunday a splendid free open air concert was given by the combined military band and members of the Idora opera orchestra, under the direction of William Mahood, and attracted a big crowd, which seemed so pleased that the management intends to make these concerts a permanent feature on Sundays. Every Sunday the combined bands will give a concert from 7 to 8 p m in front of the theater This will also add greatly to the enoyment of those who dine at the pretty roof garden restaurant where Mary Hallahan, the well known caterer, provides the best the market afford

A number of new improvements are under way One of these is a series of exits from the balcony of the theater direct to the grounds.

After the run of "Robin Hood" we are promised a superb spectacular production of that funny comedy opera The Idol's Eye"

BELL THEATER.

It is not boasting to say that Bud Snyder the trick bicyclist at the Bell theater this week is as great as if not greater than, any bicyclist that ever before appeared on a stage in this city. Billed as a feature, he worthily sustains the distinction and gives the most sensational act ever produced on the Bell stage. He climbs a stairway on his wheel, jumping over every other step and in making the jump leaps over the prostrate form of a boy He also leaps from a high tower, turns a backward somersault on his wheel, rides on the rear wheel of the machine, stands on his head on the pedal and performs other acts that seem impossible He risks his life at every performance and was given a great ovation by those who witnessed his work yesterday

Ellsarth and Burt also scored a success in the humorous sketch "Home Sweet Home" It is high class and immensely funny The Bothwell Browne company presents a clever musical burlesque entitled "Forty-five Minutes from Broadway" It is one of the best the belles have yet given during their long stay at the Bell

Another good act is furnished by Chris Lane a monologist and extemporaneous singer His songs are made up on the spur of the moment and involve people in the audience. He was repeatedly encored yesterday Two reels of moving pictures also form a pleasing portion of the bill.

FOOD PUMPED INTO PRISONERS' MOUTHS

WINNIPEG, Manitoba, Sept. 10—Fourteen Doukhobors confined in the Regina jail absolutely refused to eat. The mounted police are compelled to force food through their teeth.

These men, leaders of nude pilgrimages among hundreds of their countrymen, are confined in jail to prevent their organizing fresh marches through public streets, but the humiliation only steels their hearts

Under the care of a physician each Doukhobor is laid on his back, pinned to the floor, a napkin tied under his chin and liquid nourishment pumped into him.

Roosevelt's Hard Sense

"In speaking to you, men of the greatest city of the West, men of the State which gave to the country Lincoln and Grant, men who pre-eminently and distinctly embody all that is most American in the American character, I wish to preach not the doctrine of ignoble ease, but the doctrine of the Strenuous Life — the life of toil and effort, of labor and strife, to preach that highest form of success which comes not to the man who desires mere easy peace, but to the man who does not shrink from danger, from hardships, or from bitter toil, and who, out of these wins the splendid ultimate triumph"—Speech at Chicago

Those who knew how the weak boy, Roosevelt, stripped himself of the things which made him weak, and, by application, made himself the magnificent man of today, can appreciate what may be accomplished by resolute determination to be and to do. This gives the opportunity to say here that any boy or man who finds himself held back, with hands tied (metaphorically) by some unnatural habit, say for instance Coffee drinking, and finds the physical body working badly, liver and nerves disordered and unfit for that life of keen effort which Roosevelt speaks of and which leads up to success can use his common sense, cut out the enemy and strip off the load that holds him back. Try leaving off Coffee Use Postum Food Coffee and get the double value, i. e, a release from the drug habit and the strong natural stimulus of the rebuilding food elements presented in Postum.

"There's a Reason" for

POSTUM

Oakland's Relations to San Francisco

The comments of a "Subscriber," published in THE TRIBUNE of yesterday anent the difficulty of obtaining suitable housing accommodations on this side of the bay are doubtless true and timely. The great disaster which overtook San Francisco suddenly thrust new and unexpected responsibilities on the three cities located on this side of the bay, particularly on Oakland. These were cheerfully assumed with all their attendant burdens. Every available resource has been strained to help out those rendered homeless in the stricken city.

At the same time we have doubtless been dealing with the conditions brought about by the conflagration on the false theory that whatever effort was made to meet them on a scale which circumstances warranted and demanded, would be putting us in a position where our motives would be misunderstood. Indeed, some of our transbay contemporaries have ungenerously fostered the unwarranted suspicion that Oakland is taking undue advantage of San Francisco's misfortunes and unfairly striving to usurp her position as the commercial metropolis. Oakland has made an honest and unselfish effort to relieve San Francisco's distress. Hundreds of the professional men and merchants of that city have found locations here and saved their respective businesses. Tens of thousands of San Francisco's former residents sought a place of refugee here first and homes afterwards. Most of these are doubtless permanently located here. They have made some agreeable discoveries regarding our climate, location and surroundings, of which they knew nothing before. But there are, as "Subscriber' represents, others who would come here to live if houses could be provided for them to rent, and we ought not to cease in the effort to accommodate them.

Correctly viewed, it is just as essential to the present and future welfare of San Francisco as it is to that of Oakland that this city should renew its efforts to meet the new conditions in a way that individuals and business firms can be fully provided with every convenience they want. The winter is approaching, and it is evident from the admissions of our transbay contemporaries that San Francisco cannot fully help herself in the matter of housing the homeless people in her diminished population. The sooner this fact is recognized the better. It is a foregone conclusion that rehabilitation cannot be accomplished as fast as it was at first hoped it would be done. Building material rings and labor troubles of various kinds have delayed rehabilitation. This the San Francisco newspapers are freely admitting. The fortunes of the two cities have always been intimately related They are as closely bound together now as they ever were, and there is no just reason why San Francisco should not benefit in the long run from the growth and prosperity of Oakland. Certainly there is nothing in the past or present relations of the two cities which does not justify Oakland in making the most strenuous effort to expand her borders and to improve and beautify herself on the broadest lines. To do this properly we must divest ourselves of all false notions that our development and prosperity will be menacing to San Francisco's reconstruction.

Passing of the Georgia Major.

What has become of the Georgia major? That famous sept once so numerous and full of interest appears to have disappeared entirely from its native habitat, the Cracker State, celebrated in song and story as the home of the goober pea and Major Jones of Pineville, if we are to judge from the late campaign down where the Chattahoochee gently glides into the Bay of Apalachicola. In the gubernatorial contest there were two honorables, two colonels and one judge, but not a single major. That picturesque military character, with his uniform of a paper collar and a pair of spurs, who was wont in the palmy days of the past to be the center of observation at militia musters and Bourbon conventions, seems to have gone from us to join the Pharaohs, the Virginia and Kentucky Resolutions and the Ahkoond of Swat. It is too bad. The Georgia major was a fine fellow, racy of the soil, and altogether superior to the Honorable Hoke Smiths and Colonel Clarke Howells of ours. He chewed tobacco, ate corn pone and hog's jowl and greens, spoke of taters and simmons, hunted foxes by moonlight and deer by firelight and possessed other idiosyncrasies, but he was not half bad at that. His habit of toting his whisky in a jug with a corncob stopper and going up to the mourners' bench at revivals and off on sprees at barbecues was unconventional to be sure, but it was entirely characteristic of this whimsical personage, who has for generations been regarded with affection and amusement by the entire country. If we have lost him forever, the country has indeed sustained a blow. We are dazed We can hardly realize the extent of our loss. Not a Georgia major left! Pardon these tears! Even the survival of the Hon. Dink Botts and Tom Watson is no consolation for the passing of the most lovable, laughable, eccentric child of nature this country has ever produced. Hic jacet high-cock-a-lorum. The glory of Georgia has departed. Her ripest, richest, rarest product no longer enlivens her politics and stimulates the fancy of the coming artist.

"Pardee failed to break the unwritten law that no Governor of California shall succeed himself," says the Stockton Independent. Give us a rest on this bullwinging! There is no such unwritten law. A Governor of California was once renominated and re-elected, was nominated a third time and came within an ace of being re-elected again. Has the editor of the Independent been using his brains as a dishrag that he ladles out such dishwater to his readers? Other States renominate and re-elect Governors who have served them well; why should California be an exception? The unwritten law proposition is about as sensible as the old gag about the white horse and the red-headed girl. It is the climate of Stockton or contiguity to the asylum that is responsible for the Independent's rattleweed philosophy? The unwritten law cut no figure in the Santa Cruz convention, as every one knows. Mr Gillett is a good man and can be supported with cordial enthusiasm without talking nonsense. Politics is politics, and the processes of politics are alone responsible for the Governor's defeat. So let us be sensible about it and elect Mr. Gillett by a rousing majority.

Notwithstanding all the explanations made and the loud protesting against the charges of fraud, the decision in the Gans-Nelson fight promises to go down in the history of the prize-ring in close companionship with that rendered by Earp of unsavory memory in the Sharkey-Fitzsimmons contest, when the multitude of confiding outsiders who had been induced to take up the long end of the betting were bunkoed out of their money in the interest of an unscrupulous inside ring of professional sports. Both sides to the Gans-Nelson affair are now devoting all their spare time to calling one another names, just as they did in the Sharkey-Fitzsimmons case. History is repeating itself.

Turning a Pest Into an Industry.

When Science came to the rescue of the Australian agriculturists with a remedy guaranteed to exterminate the rabbit pest, it was found to be too late. Commercialism had occupied the field before it and was in possession, and when the scientific exterminator appeared on the scene the pest was being utilized as a source of great financial profit.

The English wild rabbit, or Belgian hare, as it is known in this country, was introduced into Australia some years ago, it will be remembered, by an enthusiastic Briton, as a promising addition to the game preserves of the commonwealth for the benefit of antipodean sportsmen. It found congenial conditions in the climate and products of the soil, and multiplied so amazingly that it soon grew into an intolerable pest to Australian farmers, spreading rapidly all over the country, establishing its warrens in every locality, overrunning the cultivated lands and sheep pastures, destroying crops and threatening ruin to every agricultural industry. An urgent appeal was made to science to come to the Australian farmers' relief with a speedy means of exterminating the pest. Meantime some level-headed fellow saw a possibility of turning the wild rabbit to commercial account and deriving a handsome revenue from it. As a result, a demand has been created for rabbit skins for hat manufacture and for the carcasses which are turned into cold storage, canned and exported to Great Britain and other countries as a valuable food product.

Stimulated by the rich reward which the Australian government offered for an effective rabbit exterminator, Dr. Danysz, a famous French bacteriologist, started a series of experiments for the production of a contagious fatal disease among the rabbit tribe through the agency of inoculation. He succeeded in an eminent degree, and recently reached Sydney with a supply of tubes of "pasteurellas," as the inoculating fluid has been named, to wage the war of rabbit extermination. He has found, however, that his scientific labors have been wasted and that what was a year or two ago an intolerable nuisance has bloomed out into a valuable addition to the commonwealth's economic resources. The labor parties, Federal and State, are, in fact, openly opposing the extermination of the rabbit, and the government is standing in with them, for the reason that the export of rabbit furs and of canned and refrigerated rabbit meat is now variously estimated at from $7,500,000 to $10,000,000 a year, with every prospect of a great increase in the future. The industry is now said to be only in its infancy. Moreover, the lack of proper cold-storage transportation facilities is at present resulting in an enormous waste of rabbit carcasses slaughtered at points in the interior remote from tidewater. Efforts are being made, therefore, to introduce proper transportation facilities to stop this waste which is now cutting a material figure in the reduction of profits.

The rabbit industry has grown, indeed, to such an extent in Australia that the farmers are beginning to complain of the scarcity of labor for the tillage of their lands and the garnering of crops, as the men formerly employed by them are finding a more lucrative occupation in rabbit-trapping. In half a dozen localities where the wild rabbit abounds, good trappers are said to be earning from $3 to $4.50 per day; and, in some cases, families are known to be earning from $60 to $100 per week, as the younger members as well as their elders are expert in the business of trapping. State school inspectors are complaining that the attendance in the country schools is falling off, owing to the employment of the children in the new industry. The freezing and export firms in Sydney and Melbourne are reported to be sending every week hundreds of men into the country to trap rabbits to supply their wants. This exodus is absorbing rapidly the metropolitan unemployed, and thus solving an important social problem. At present, the weekly receipts of rabbit skins at Sydney and Melbourne aggregate 2,500,000, valued at $100,000. A large proportion of these skins is used by the hat manufacturers of these two cities. The surplus of the skins and the canned and refrigerated carcasses are exported to the United Kingdom and to the two Americas. It is already foreseen that the industry will effectively put an end to the rabbit as a pest, and that legislation will have to be adopted to prevent its extermination and the extinction of a valuable asset of the commonwealth.

A SONG IN THE NIGHT.

Sing, oh, sing, for the night is dark, and the dawning tarries long,
And the woe of the land of shadowing wing is stilled by the sound of song.
There is never a light on the land tonight, there is never a star in the sky,
Only the glance of the lightning's lance, and the white waves leaping high,

The seabirds on tireless wing, the waves, with rhymthic beat,
Forevermore along the shore their world-old song repeat,
And borne on winds afar, the silver echoes fill
The vault of heaven from star to star, the earth from hill to hill.

Sing, oh, sing, for the night is past, the sun shines over the sea,
And the heart of the world is a song of love and hope for the days to be;
The terror that flies through the midnight sky, and the powers of the dark are gone;
Till the music fills the echoing hills, heart of my heart, sing on!

—Longman's Magazine.

Her First Fiance.

Louise—You have heard that Fraulein Schulz is engaged? I think her fiance is dreadful.

Marie—Oh, well, for the first engagement he isn't so bad.—Wiener Caricaturen.

Somebody has invented a phonograph which can be heard for twenty miles. Before it goes on the market, we want to contract for a deep and sound-proof cave of refuge.—Fresno Republican.

Good Blood Good blood, good health; bad blood, bad health; there you have it. Why not help nature just a little and change the bad to the good? Bad blood to good blood; poor blood to rich blood! Ask your doctor how this applies to Ayer's Sarsaparilla, and how it applies to you! Could anything be more fair? We have no secrets! We publish the formulas of all our medicines! J. C. Ayer Co., Lowell, Mass.

$2.25 BATTENBERG SCARFS FOR $1.69

Very pretty effects, some with linen centers, others of all-over Battenberg; size 20 x 54. These scarfs are exceptional values and are worth $2.25.

50c LITHOGRAPHED PILLOW TOPS AT 25c

Here is a special that will make it pay you to visit Hale's new art and needlework department to-morrow. Some with catchy sayings, others with heads and floral designs. Size 24 x 24 inches. Your choice of any design for 25c.

25c TAPESTRY PILLOW SLIPS AT 19c

All finished, ready for use, a good variety of fine tapestry in Roman stripes, colors that will make your room look cheerful; ornamented with tassels. Low priced at 19c.

The Newest Laces are Shown at Hale's

VENISE ALL-OVERS, 18 inches wide; floral and scroll designs; ranging in prices from $1 to $4. A large assortment to choose from in both white and cream.

ORIENTAL NET ALL-OVERS, 18 inches wide Specially priced at 25c yard. Others at 50c, $1, and up.

CREAM VENISE APPLIQUES and BANDS; 1 inch to 8 inches wide; floral and medallion effects; 25c to $4 yard.

ORIENTAL NET TOP LACES; a special line at 25c yard; 5 to 10 inches wide. Others at 50c, 75c and up.

Stylish Trimmings Now in Vogue

DRAW BRAIDS and GUIMPES. A new line just received. In colors of red, tan, brown, grey, green, navy and black; ¼ to ½ inch wide—5c, 6¼c, 7½c, 8 1-3c to 25c yard.

SOUTACHE BRAIDS; a full assortment of colors in 12-yard pieces; 15c a piece of 12 yards

CHIFFON APPLIQUES in floral designs; black, white and Persian effects; 1 to 1½ inches wide, 50c yard.

SPANGLED ALL-OVERS, 18 inches wide; black, silver and gold; $1.50, $2 to $3.50 yard.

WATCH FOR ANNOUNCEMENT OF OUR FALL OPENING

Hale's GOOD GOODS
Oakland, Cor. Eleventh and Washington Sts.

See Wednesday evening's papers for announcement of Fall Opening.

TOO NERVOUS TO END LIFE

Man Known as "Frog Catcher" Tells Hold-Up Story, But Is Not Believed.

With his life blood oozing from several ghastly wounds about his face and neck, Charles Molan, known as the "frog catcher," walked three miles in the hot sun from the Stensel ranch to Hayward yesterday, where his injuries were attended to by Dr. Alexander.

Molan recited an exciting story of being held up and robbed by three tramps with whom he had a desperate battle. He said that the tramps used pocket knives, and stabbed him several times, although the cuts did not reach any vital spot.

The Hayward authorities are inclined to discredit Molan's story, believing that he endeavored to commit suicide, and upon failing in his first attempt, his nerve broke down and he decided to seek medical attention.

EYES Refreshed

"My eyes feel refreshed." There is no doubt that the Kryptok lens, the newest and best glass for the eyes, does produce this feeling.

The Kryptok is made only by us. It is one lens for all purposes. Two pairs of glasses or glasses with the line across them are now out of date.

CHINN & BERETTA FACTORY ON PREMISES
466 Thirteenth Street
Bet. Broadway and Washington
Oakland
San Francisco, Stockton, Sacramento, Fresno.

You Get the Best When You Drink
Buffalo Bohemian Lager Beer
Absolutely Pure
Made in Sacramento
Sold Everywhere
HANSEN & KAHLER
S. E. Cor. 5th and Webster Sts., Oakland.
Alameda County Agents
PHONE OAKLAND 468.

The Blue Book

Nineteenth Year of Publication.
THE FASHIONABLE PRIVATE ADDRESS DIRECTORY.
Now being compiled for the Season 1906-07.

We depend upon the courtesy of each one to note the correct name and address, making the Blue Book a standard authority as a book of reference.

Embracing in departments an alphabetical list of the names and residential addresses, with private telephone numbers of the leading families, designating the individual members of each family, within one hundred cities and towns of California, viz:

San Francisco, Oakland, Berkeley, Alameda, San Jose, Burlingame San Mateo, Menlo Park Redwood City, Sacramento, Stockton, Fresno, Santa Barbara, Los Angeles, Pasadena, Riverside, San Diego, etc.

A special feature being the Clubs representing 25,000 members, with their addresses.

Also street and avenue guides, theater diagrams, prominent residents of the Pacific Coast, personnel of the press, shopping guide, permanent guests at the leading hotels.

Shopping by mail order and telephone call is one of the modern conveniences extended to the subscribers through the announcements in the Blue Book, as only responsible concerns will be represented

The utmost care and discrimination will be used this year in the revision and compilation to make the work complete and accurate.

Please Send all Communications to
CHAS. C. HOAG, Publisher. Office 2204 Jackson St.
TELEPHONE WEST 800. SAN FRANCISCO.

The Golden Pheasant

San Francisco, Now Open
1222 & 1224 SUTTER STREET
between Van Ness and Polk. Phone Emergency 765.

Candies, Ices, French Pastries, Ice Cream Soda . . . . . .
The Usual Golden Pheasant Service . . . . . .

Breakfast, Luncheon, Tea and . . . . Dinner . . . .
AN UNEXCELLED . . . GRILL . . .

NO BRANCH STORES

SOCIETY

CLUB AND HOME AFFAIRS

Smart Set Will Entertain in Several Informal Affairs—Notes.

Mrs. Wallace Alexander has [illegible] cards for an elaborate luncheon to be given Friday at the Claremont Country Club. Mrs. Alexander is visiting here for a few days, but will return to her Los Gatos home.

HONORED GUEST.

Mr. and Mrs. C. M. Sadler of Alameda entertained Sunday afternoon at a tea, complimentary to Constance Crawley, the gifted actress. Miss Crawley was accompanied by Mrs. Mary Holland Kincaid and Arthur Maud. Among the Sadlers' guests were Mrs. Henry Wetherbee, Miss Hazel and Miss Myrtle Wood, Miss Buchanan of Fruitvale, Miss Croudace and Mrs. Lucien Langworthy, Mr. and Mrs. Buckingham and others.

HOME WEDDING.

The marriage of Miss Edna Grace Fowler and Fayette Partch of Seattle will take place on the evening of September 18, at the home of the bride in Alameda. The ceremony will be performed by Chaplain Scott, and the bride will be attended by her sister, Miss Ray Fowler. The wedding will be the culmination of a romance started at the State University four years ago. The groom-elect is to arrive in Alameda from Seattle tomorrow. He is engaged in the lumber business in the northern city and will take his bride there to live.

TRIP ABROAD.

Mrs. Henry A. Butters, with her two daughters, Marie and Margaret, and son Harry, leave September 20 for a year's stay abroad. They expect to sail September 27 for Paris. Miss Ada English will accompany them, and Mr. Butters is to join the party early this winter.

AT DINNER.

Mr. and Mrs. J. B. Walden entertained recently at a dinner given at their Alameda home in honor of A. R. Hosford of New York, who has been in San Francisco adjusting insurance losses. The place cards were attractive sketches of ruins of prominent buildings of the city and each bore the line, "No earthquake damage!" The guests were A. R. Hosford, Mr. and Mrs. D. B. Welpton of Omaha, Mr. and Mrs. James Alva Watt, Mr. and Mrs. Frederick H. Farr, Mr. and Mrs. Rufus M. Steele, Misses Louise and Evadine Brickell and Roy Folger.

AN ENGAGEMENT.

Among the recent engagements of note is that of Miss Hazel Knowles and John Marshall, two popular young people of Berkeley. The announcement was made in an informal way at a dance given Saturday evening at the Phi Kappa Psi fraternity house.

Miss Knowles is the daughter of Mr. and Mrs. W. E. Knowles of 2651 Durant avenue and is a student at Snell's Academy.

The groom-elect is the son of Dr. John S. Marshall, senior dental surgeon of the Army and member of the faculty of the dental college of the State of California.

No date has been mentioned for the wedding.

PRETTY WEDDING.

St. Mary's Church, San Francisco, was the scene of a very pretty wedding recently when Miss Janie Russell became the bride of William C. Nodder. The strains of the familiar wedding march heralded the approach of the marriage party. The ushers, Arthur Nodder and William Walsh, were followed by the bridesmaids, Miss Lucy Hink and Miss Anna Hanko, gowned alike in white and blue net over white silk. Then came the maid of honor, Miss Rose Nodder, in white net over white silk. Each maid carried an armful of beautiful ferns. The bride, leaning on the arm of her father, Mr. George Russell, was an attractive picture. The exquisite dress was worn by her mother twenty-five years ago on a similar occasion. It was of ivory satin with bertha and trimmings of lace and orange blossoms and was made en princess. The veil was caught with a bunch of orange blossoms and bride roses formed the bride's bouquet. Mr. Nodder, with his brother Joe as best man, met the bridal procession at the altar, where the Rev. Wallace pronounced the nuptial benediction. An elaborate reception followed the church service at the home of Mr. Nodder on Broadway. The rooms were done entirely in green and white. The bride's table was decorated with orchids. After the supper Mr. and Mrs. Nodder left for their honeymoon. Upon their return they will make their home in this city.

MRS. HENRY A. BUTTERS,

Who leaves next week for the East and Europe. She will be accompanied by her daughters, Miss Marie and Miss Marguerite, her son Harry, and Miss Ada English.

STORK'S VISIT.

Mr. and Mrs. I. F. Chapman, formerly Miss Bessie Hobart, are receiving congratulations on the arrival of a small son yesterday morning at their home.

AT BYRON.

Among the arrivals at Byron Hot Springs for the past week are:

From Oakland—Dr. George H. Derrick, Mr. and Mrs. John Adams, Henry Kolmodin, Mrs. Garret D. Wright, Miss Howard Wright, A. E. Johnstone, Tom M. Bradley, C. Newton Burnell, J. R. Richardson, A. S. Cole, W. R. McDonald, Mrs. W. H. McDonald, Mrs. Frank Moffitt, Miss G. Jewett, R. J. McMullen, F. W. Frost.

From San Leandro—Mr. and Mrs. J. P. Williams, A. J. Williams, M. L. Whelan, Thomas O. Johnson, P. A. McDonald.

From Berkeley—Mrs. J. Semas, Miss M. Curtin, C. R. McKee.

From Alameda—W. H. Naber.

WHIST CLUB.

Mr. and Mrs. Gilbert L. Belcher and Mr. and Mrs. George H. Ismon entertained Friday evening at a reunion of the Linda Vista Whist Club held at the attractive Belcher home on Moss avenue. The affair was in the nature of a farewell, since the Gilbert Belchers and the George Ismons are to leave shortly for permanent residence in New York. The guests were all members of the card club, which has met during several successive seasons, and the affair was informal and delightful.

SOCIETY NOTES.

Mrs. John Waterhouse, formerly Miss Martha Alexander, arrived yesterday from Honolulu and will spend several weeks here with her mother, Mrs. S. T. Alexander.

Mrs. D. C. Bole was hostess Friday evening at a whist party given at her San Francisco home in honor of her niece, Miss Weaver, of Berkeley.

Miss Marion Grace Norton is now established at 2407 Atherton street, Berkeley.

Colonel and Mrs. A. G. Gassen and their daughter, Miss Gertrude Gassen, of San Diego, who have been spending the past two weeks at the Metropole, left today for their home in the south. The Gassens summered at Witter Springs. Colonel Gassen is one of the wealthiest men in San Diego.

As a mark of appreciation for the services rendered by the local representatives of his company, Harold Rose of London, England, representing the Union Insurance Company of that city, will entertain them at a dinner at the Metropole Friday night. Covers will be laid for nine.

Among the guests at the Metropole who are the subjects of numerous remarks because of their distingue appearance are Mr. and Mrs. Harold French of Stockholm, Sweden. They are devoting a few weeks of their tour through the West to Oakland and San Francisco and have been greatly impressed with their observations.

Mrs. Robert Fitzgerald is home again after a pleasant visit at Napa.

THE MEN AND WOMEN

Who Enjoy the Choicest Products of the World's Commerce.

Knowledge of What Is Best More Important Than Wealth Without It.

It must be apparent to every one that qualities of the highest order are necessary to enable the best of the products of modern commerce to attain permanently to universal acceptance. However loudly heralded, they may not hope for world-wide preeminence unless they meet with the general approval, not of individuals only, but of the many who have the happy faculty of selecting, enjoying and learning the real worth of the choicest products. Their commendation, consequently, becomes important to others, since to meet the requirements of the well informed of all countries the method of manufacture must be of the most perfect order and the combination the most excellent of its kind. The above is true not of food products only, but is especially applicable to medicinal agents and after nearly a quarter of a century of growth and general use the excellent remedy, Syrup of Figs, is everywhere accepted, throughout the world, as the best of family laxatives. Its quality is due not only to the excellence of the combination of the laxative and carminative principles of plants known to act most beneficially on the system and presented in the form of a pleasant and refreshing liquid, but also to the method of manufacture of the California Fig Syrup Co., which ensures that uniformity and purity essential in a remedy intended for family use. Ask any physician who is well informed and he will answer at once that it is an excellent laxative. If at all eminent in his profession and has made a special study of laxatives and their effects upon the system he will tell you that it is the best of family laxatives, because it is simple and wholesome and cleanses and sweetens the system effectually, when a laxative is needed, without any unpleasant after-effects. Every well-informed druggist of reputable standing knows that Syrup of Figs is an excellent laxative and is glad to sell it, at the regular price of fifty cents per bottle, because it gives general satisfaction, but one should remember that in order to get the beneficial effects of Syrup of Figs it is necessary to buy the genuine, which is sold in original packages only; the name of the remedy—Syrup of Figs and also the full name of the Company—California Fig Syrup Co.—printed on the front of every package.

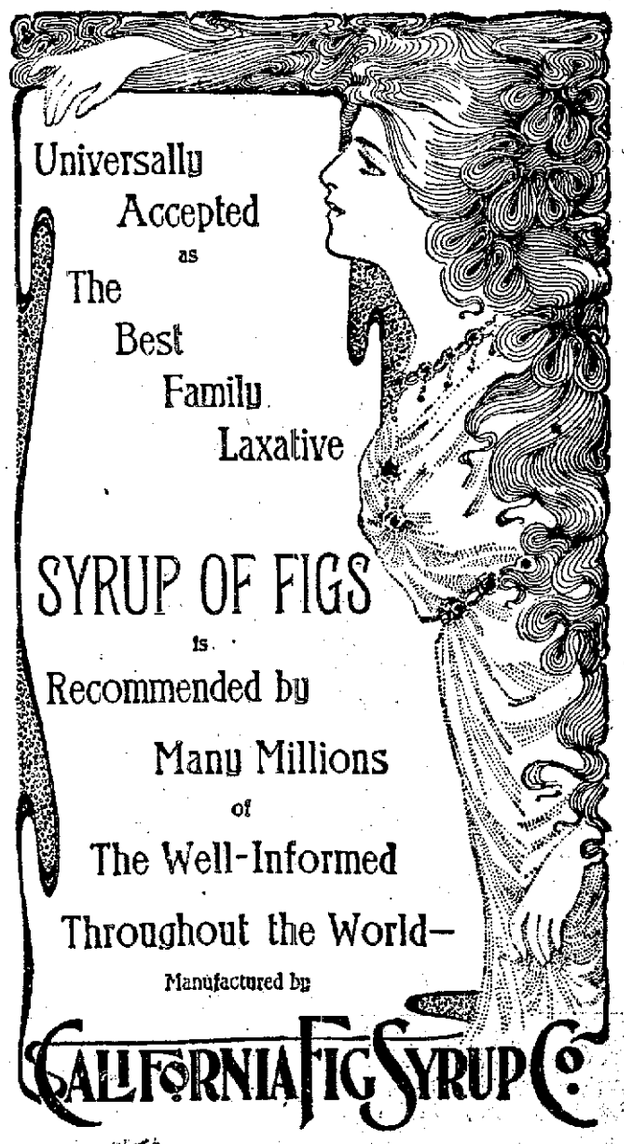

San Francisco, Cal.
Louisville, Ky. New York, N. Y.

FOR SALE BY ALL LEADING DRUGGISTS. PRICE FIFTY CENTS PER BOTTLE.

HEARTH = WOMEN = HOME

WOMAN RESCUES BIRD AT SEA; GIVES IT TO ZOO

PHILADELPHIA, Sept. 11.—There is a new member in the feathered colony at the Zoological Gardens—a beautiful specimen of the cedar bird—and its story is a romantic one.

The little chirper, the only one of its kind in the aviary, was presented to the Zoo by Mrs. John H. Nichols of 516 South Forty-fifth street, who recently returned to Philadelphia on the Boston-Philadelphia line steamship Indian, from Canada.

One afternoon, as she sat on the deck, the cedar bird seemed to drop from the skies, and fell exhausted in her lap. The Indian was out of sight of land at the time, and the bird must have been flying for many miles.

Nature never intended cedar birds to make sea trips, but, rather, to spend their summers in the mountains and nearby villages, eating the red berries of the cedar tree and pecking at small fruits and cherries. No other instance is known at the Zoological Gardens of a cedar bird, or a cherry bird, or waxwing, as it is sometimes called, being found at sea.

Mrs. Nichols took pity on it, got water for it and fed it on ship biscuit until it became quite bright and cheerful again. But it seemed to have had enough of the sea, and made no effort to get away when it had recovered its strength, but stuck close to its protector and chirped pleasantly to her as though it wanted to express its appreciation of her kindness.

She paid a sailor to make a little box for it and took it all the way home with her, afterward arranging for its reception at the Zoological Gardens.

Much attention has been attracted by the new arrival. Its head is surmounted with a beautiful crest. The wings are of dark fawn color, the breast is yellow and the tail, which is slate color, shades off into pale blue and is tipped with half an inch or more of rich yellow.

Several times Mrs. Nichols has called on it at the Zoo, and whenever she appears the waxwing flies against the bars of the cage, chirps plaintively and makes every effort to get to her.

BOY AND GIRL FIND WAY TO BE WEDDED

MIDDLEBOUGH, Sept. 11.—In the office of Prothonotary G. M. Shindel there was a unique wedding, the contracting parties being Frank Hinkel, 17 years old, and Miss Hazel Mertz, one year his junior, both of Selinsgrove.

Some time ago the boy and girl agreed to marry, and the former's parents and and the latter's mother gave their consent. But the prospective bride's father objected, and remained obdurate. The young people were advised to consult a lawyer, which was done, with the result that a guardian, to give consent, instead of the girl's father, was appointed by the Orphans' Court of Snyder county.

After this guardian, Benjamin Reich, had signed the papers, the happy pair got their license and the knot was quickly tied.

Many of the court house officials stepped into the office and congratulated the pair. Mr. Mertz, fifty miles away, knew nothing whatever of the legal proceedings, nor the marriage of his daughter.

FOUR PAIRS ELOPE TO MARRY

PHILADELPHIA, Sep. 11—Impatient Cupid threatens a scarcity of autumn weddings this year, and the week has proved his triumph by the announcement of four elopements of Philadelphia pairs who were to have been married in the early fall.

The first elopement was that of Miss Josephine Sauerland and Harry E. Kurtz, who were married in New York two weeks ago and announced their marriage on Tuesday. Announcement of the other three marriages was made yesterday.

News of the marriage of Miss Alice C. Buck to George K. Knoell came yesterday, three months after their wedding in Wilmington. The pair were engaged and were to have been married in October. In May, Miss Buck decided to accompany her aunt, Mrs. Isabella Cottman, of Jenkintown, on a trip to Pittsburg and Kentucky, to be gone until September.

The betrothed pair decided that they would seem nearer together while the young woman was absent if she went as Mrs. Knoell, and decided on an elopement. The minister who married them, the Rev. George L. Wolf, of Wilmington, was pledged to keep the marriage secret until the Western trip was ended.

On Thursday evening Mr. Wolf heard that the young woman was home, and sent an announcement to a Philadelphia paper. Mrs. Buck was told over the phone of her daughter's marriage while the young woman stood beside her at the telephone. She corroborated the announcement, and Mrs. Buck informed Mr. Knoell's father of the wedding.

The pair were forgiven, and left yesterday to join Mr. Knoell's sister at Wildwood, where they will spend their delayed honeymoon. Mr. Knoell is a member of the firm of Knoell & Son, Inc., furniture dealers.

The announcement of the marriage last Thursday in New York city of Miss Anna Tumbleston, of 122 South Fortieth street, and John A. Blair, of 3805 Walnut street, came as a complete surprise to their friends and relatives. The news was contained in a telegram sent by Miss Tumbleston to her sister, Mrs. F. M. Campbell, with whom she made her home. The message read, "We are in New York and will be married this afternoon."

The engagement of the pair was announced some time ago, and the wedding was to have taken place in September, but Cupid decided that was too long a time to wait. After sending the telegram to Mrs. Campbell, the pair went to "The Little Church Around the Corner" and were made Mr. and Mrs. Blair. William Tumbleston, a brother of the bride, who is also her guardian, and her cousin, Miss Dorris H. Weeks, were notified of the change of plans in time to go to New York and witness the ceremony.

Mr. and Mrs. Blair will remain in New York a few days, and will then go to the Great Lakes to spend their honeymoon. On their return they will make their home in Philadelphia.

Miss May Yeager, of 2614 North Twenty-ninth street, is married, but to whom is a fact that she neglected to mention yesterday in the brief telegrams that she sant to her mother and to her employer. The latter, George Quintard Horwitz, of the West End Trust Building, received this:

"Please accept my resignation. I have just married. "MAY."

The telegram to her mother contained merely the latter sentence. Mrs. Yeager declined to discuss the elopement, even to say to whom she suspects her daughter has been married.

FRANK UNDERWOOD SCORES A SUCCESS

"In the Palace of the King" was given its initial performance at Ye Liberty theater last night. Both at the matinee and evening performance the theater was crowded to the doors.

Makes Work Easier

Oakland People Are Pleased to Learn How It Is Done.

hard to attend to duties
constantly aching back;
With annoying urinary disorders.
Doan's Kidney Pills make work easier.
They cure backache.
They cure every kidney ill.

E. M. Fraser, of 2226 Dupont ave. Berkeley, Cal., says: "Doan's Kidney Pills did me a great deal of good. They relieved a backache which had troubled me off and on for quite a while. It was not so bad that I could not go to work but the dull, aching in the small of my back robbed me of energy. One box of Doan's Kidney Pills entirely relieved me at that time, and I have not had a return of the trouble since."

For sale by all dealers. Price 50 cents. Foster-Milburn Co., Buffalo, N. Y., sole agents for the United States.

Remember the name—Doan's—and take no other.

GIRL GOES MANY MILES JUST TO GET MARRIED

WEST CHESTER, Sept. 11.—The Henry of Le Mars and George Strubble, son of ex-Congressman Isaac Strubbel of Iowa, are to wed.

Miss Henry left her home here last week to travel 6200 miles to meet her lover in Japan. She was accompanied as far as San Francisco by her sister, Mrs. J. E. Robinson.

Miss Henry and George Strubbel, who is a former banker of Los Angeles, were children together in Le Mars, and though they have been separated for years, Mr. Strubble going to California over twelve years ago, and making a small fortune in the savings bank business, with all the native daughters of California around him, and with the glitter of riches and the flattery of the society in which he entered in the Golden State, young Strubble did not forget his boyhood playmate when he came to look for a wife. But he wrote to her, having learned through her sister in California that Kitty was still single. Other letters followed, and Miss Henry answered them.

Then Mr. Strubble went to Japan to enter the banking business in the Far East.

Miss Henry is the daughter of J. B. Henry, one of the pioneer Englishmen of Plymouth county, and one of the largest fancy stock raisers in the great northwest. Both Kitty and her sister Bessie, now the wife of Professor J. E. Robinson of the Jonathan club in Los Angeles, are artists of more than ordinary ability, having attended the Chicago Art Institute and studied under well known masters.

GIRL OF 6 IS OPERATED ON FOR APPENDICITIS

WEST CHESTER, Sept. 8.—The youngest appendicitis patient ever admitted to the Chester County Hospital for an operation was operated upon yesterday, but she is in a serious condition. She is Katherine Burns, 6 years old, daughter of W. Harry Burns of this place.

This little girl suffered from the attack for a number of days before an operation was decided upon, and when it was performed it was found that the disease had progressed so far that there were serious complications.

SINGING AT A PICNIC CAUSES GIRL'S DEATH

YORK, Pa., Sept. 11.—Miss Pearl Rosella Thompson, 18 years old, the daughter of Mr. and Mrs. Robert C. Thompson, died at her home here yesterday from disease contracted about six months ago while on a driving party with a number of young friends.

The girl was an accomplished vocalist, and was considered by many as a musical prodigy, being able to sing soprano, tenor and alto with perfect clearness. She was a member of the Orion Dramatic Company and took part in many amateur theatricals.

Some months ago Miss Thompson overexerted herself while singing with a number of other girls on a driving party. She became ill, and never recovered her usual good health. A complication of diseases followed, and the young singer wasted away.

Franklyn Underwood, in the leading role of Don John, was an interesting character and it is asserted that this is one of the best performances ever given by the popular actor. He seems to be thoroughly at home in the character and gives a perfect presentation of the Spanish prince. Landers Stevens, as the king, was perfect in the character he represented and received much favorable comment. The popular actor was thoroughly at home throughout the play. Miss Fletcher also gave an excellent interpretation of Donna Dolores. Maurice Stewart, as the jester, was very acceptable. Altogether the performance was very smooth.

AMUSEMENTS.

MACDONOUGH

C. P. HALL, Sole Prop. and Manager.

ELLEFORD STOCK CO.

TONIGHT
THIS WEEK ONLY
Matinees Saturday and Sunday
The Immortal Drama
"UNCLE TOM'S CABIN"
Superb Production—Splendid Cast
Evenings—10, 20, 30 Cents. Saturday Matinees—10 and 20 Cents.

IDORA PARK

Direction H. W. Bishop.
Every Evening at 8:15. Matinees Saturday and Sunday.
ROBIN HOOD
by the opera company of sixty
Reserved Seats, 50c, including admission to Park
Visit the Tahitian Village
Grand concert every Sunday from 7 to 8 p. m.
Adults, 10c. Children 5c.

BELL THEATER

Program for week of September 10.
The Greatest Novelty Act of the Century
MR. BUD SNYDER
The King of the Bicycle.
Cris Lane, monologuist and extemporaneous singer; Elsworth and Burt in playlet, "Home, Sweet Home;" Bothwell Browne Company, 25 in number, in the musical sketch, "Forty-five Minutes from Broadway." Two reels of motion pictures.

AMUSEMENTS.

Ye Liberty Playhouse

Direction of H. W. Bishop
Phone Oak. 78
TONIGHT, and All This Week
Bishop's Players Presenting
"IN THE PALACE OF THE KING"
A Most Pretentious Production
SPECIAL.
Friday Afternoon, Sept. 14, at 3 O'Clock
Constance Crawley and her own company in Maeterlinck's Poetic Love Play
"PELLEAS AND MELISANDE"
Prices, $1, 75c, 50c, 25c
Seats Ready Tuesday Morning.

NOVELTY THEATER

Broadway, bet. Eleventh and Twelfth
Oakland's Leading Vaudeville Theater
Tony Lubelski, Pres. Guy C. Smith, Mgr.
2—MATINEES EVERY DAY—2
2:15 P. M. and 3:45 P. M.
Continuous Until 5 p. m.
Adults 10c, Children 5c.
2—SHOWS EVERY NIGHT—2
7:45 P. M. and 9:15 P. M.
Except Saturday and Sunday—Continuous.
7:30 p. m. until 11:15 p. m.
BALCONY 10c, LOWER FLOOR 20c

After the Show
Try our delicious Welsh Rarebit with a glass of sparkling Pabst Blue Ribbon or imported Pilsner.
Pabst Cafe
Restaurant and Family Resort
474-476-478 Eighth Street, Oakland.
Superior German and American Cooking.

Lakeside Rink

12th St. between Webster and Harrison.
Most comfortable arrangements; biggest skating capacity; finest appointments; most capable and courteous attendants.
TONIGHT—Gold medal two-step contest.
THURSDAY NIGHT—Match race between two of the fastest skaters on the coast.

PAYS TO RIDE; THEN WALKED

This Man Has a Kick to Register On That "Move Forward, Please!"

By THE SAUNTERER.

He was palpably excited and his demeanor soon made him the center of a small group of friends. "Boys," he said, "I've ridden on the New York 'L,' but the crowd today on the trolley cars had Gotham whipped to a finish. I boarded a car at Idora park after a desperate struggle. As soon as I regained my equilibrium the conductor shouted: 'Step up forward, please.' I stepped. Another block and I heard: 'Move forward, please.' I moved. And so it went until I reached Twelfth and Broadway. As I left the car I could faintly hear: 'There's plenty of room forward.' Now, here is where my kick comes in. I paid a nickel to ride, but I walked all the way."

* * *

It was evident after listening to their conversation that they were traveling men from Los Angeles. I later learned that both were representatives of one of the largest trusts in the United States. Naturally they began to make comparisons between the Angel City and Oakland, in which the latter received many compliments. The younger of the duo, however, suddenly recalled that he had had an unpleasant dinner and he grew reminiscent. "I'm living at a hotel that was owned by Captain Kidd, and the pirate's son is the present proprietor," and, having started, the speaker grew George Adeous. "He is living up to his father's reputation. Just imagine paying $3.50 per for a stall without a tub to wander in. I don't mind waiting for my dinner, but when the waiters become mindreaders and start off without getting your order, I care. Give them credit though—you could go from soup to nuts without giving the man beneath an oblong feed. There was something on the mean-you that meant we were not to ask questions. Did you ever hear of chicken cromeskeis? No? Well, that is Russian for a turnover without any hen in its interior. And the fish. Do you know how they caught them? Some one crawled into a worm and made a noise like a hook. I was ashamed to ask for cheese or coffee. But hats off to Oakland. If you do get stung the pain don't linger long."

* * *

I dropped into the Forum last night for a bite to eat before seeking the arms of Morpheus. Wending my way through a lane of smartly gowned women and well-dressed men, I finally reached a vacant table in the rear. It was rather a surprise to find a waiter who was not obsequious, and, as I ordered by club sandwich and foaming stein, my attention was attracted to a group on my right. They seemed strangely out of place in the brilliantly lit cafe, because Father Time had placed his hoary hand on each guest's head. Suddenly one of the party, perhaps the oldest member of it, raised his glass and said:

"Here's to the days of '49,
Here's to Admission Day,
Though we've seen the best
In the Golden West,
We're glad we're here today."

The speaker's loud voice naturally attracted the merry diners, and the aged pioneer, who had proved himself such an extemporaneous jingler, was loudly applauded. As I passed out into the night I wondered if the bonster would be glad next year, and I fervently hoped that he would not face his next Admission Day in the land beyond.

* * *

For the past week the rialto has been exceedingly interested in the pace that a certain member of the jeunesse doree has been setting. As a rule the gilded youth sowing his wild oats gains but a circle of sycophants in his precarious career, but the newcomer has proved himself a novelty in that he is never seen in company. I had heard much of him and, therefore, when I was informed that the figure sitting in a prominent cafe with a pint of Mumm's extra dry just within his reach, was the unknown, it needed but a glance to discover that with him the world was absent. There was something in his carriage and appearance that told me he was from the offete east, and my first impressions were subsequently verified. He was a unit in the gay life of Oakland. Self aggrandizement was his taste. A recluse with his money in that he was generous only to himself. But behind this self-styled hermitage there must be a story. He may have been a "Scotty," and, again, he may be an oddity, one of the freaks of human nature. None knows his identity, none knows his residence. But the wiseacres say it cannot last long, and await what in their opinion will be the inevitable. Meanwhile the unknown is unconscious of the comment he is creating, and is lining Broadway with the "sinews of war."

SURGICAL TOOLS GAVE HIM A FRIGHT

The sight of several gleaming surgical instruments was too much for George Smith, a clerk residing at 467½ Fulton street, while he was on the operating table last evening in the receiving hospital, suffering from a contusion of the right leg and over-indulgence in liquor. He avowed that he would never drink again, as his intoxication was the cause of his injury.

Smith stepped in front of a moving car at Fifth street and Broadway about 5 o'clock yesterday afternoon and he was struck and knocked down. His right leg was bruised in his fall and it required several strong men to take Smith to the hospital. The sight of the surgical instruments as they were flourished by Steward Borcher was too much for Smith and the liquor habit presumably received a death blow. Smith left the hospital in a hurry.

Pain from a Burn Promptly Relieved by Chamberlain's Pain Balm.

Mr. James N. Nichols, a merchant and postmaster at Vernon, Conn., makes the following statement: "A little child of Michael Strauss was recently in great pain from a burn on the hand, and as cold applications only increased the inflammation, Mr. Strauss came to me for something to stop the little one's pain. From the many liniments I carry in stock I advised him to use Chamberlain's Pain Balm, and the first application drew out the inflammation and gave immediate relief. I have used this liniment myself and recommend it very often for cuts, burns, strains and lame back, and have never known it to disappoint." For sale by Osgood Brothers, Broadway, corner of Seventh, and Washington, corner Twelfth.

When your bowels are constipated, when your appetite is poor, take Lash's Kidney and Liver Bitters.

CASTORIA.
Bears the Signature of Chas. H. Fletcher. The Kind You Have Always Bought

FIRE INSURANCE
FIRE INSURANCE
FIRE INSURANCE

A. J. SNYDER
AGENT FOR
London Assurance Corporation
Assets $23,000,000.
New York Underwriters
Assets $21,411,439.
Connecticut Fire Ins. Co.
Assets $6,000,000.
California Insurance Co.
901 Broadway, cor. 8th Street

MERE LAD IS IN THE TOILS

Accused of Taking Bicycle That Did Not Belong to Him.

Young Robert Lorber of 240 Louise street is again in the toils because of waywardness and inclination to take things which do not belong to him. Lorber is now accused of stealing a bicycle belonging to Oscar Miles of Temescal.

Miles missed his wheel on August 26 and he notified the police of the theft. Detectives were detailed on the case and the policemen were notified to keep a lookout for the missing wheel.

Young Lorber was found in possession of the wheel and taken to the police station. A charge is to be placed against him and he will then likely be placed under the probation officer owing to his tender years.

About a year ago Lorber was implicated in the stealing of a buggy belonging to C. H. King of East Oakland. The lad led the police a merry chase, but the buggy and horse were finally recovered. The boy was not prosecuted at the time.

When young Lorber was arrested yesterday he was in the company of a chum, Ralph Kelly. Young Kelly was also taken to the police station, but was released this morning.

Doctors Are Puzzled.

The remarkable recovery of Kenneth McIver of Vanceboro, Me., is the subject of much interest to the medical fraternity and a wide circle of friends. He says of his case: "Owing to severe inflammation of the throat and congestion of the lungs, three doctors gave me up to die, when, as a last resort, I was induced to try Dr. King's New Discovery and I am happy to say it saved my life." Cures the worst Coughs and Colds, Bronchitis, Constitis, Weak Lungs, Hoarseness and La Grippe. Guaranteed at Osgood Brothers' drug stores, Broadway, corner of Seventh, and Washington, corner of Twelfth. 50c and $1. Trial bottle free.

ERIE RAILROAD
Last Chance of the Year
to go east at the reduced rates. September 8th and 10th, first class round trip tickets to New York city, $108.50. To Boston, $109.50. Good for ten days stop over at Niagara Falls, if desired. Very best sleeping and dining car service, and every effort made to please ERIE patrons. Address A. C. Hilton, Pacific Coast Passenger Agent, Erie Lines, 1401 Franklin street, Oakland.

Courant's Manhattan Cocktails
Are the talk of the town. For mixed drinks go to the Palinto Hotel bar

SCHOOLS AND COLLEGES.

HITCHCOCK MILITARY ACADEMY,
San Rafael, Cal.
Accredited to the universities. Each cadet has his own room. Separate building, called Junior Hall, for little boys. Christmas term will begin on August 14. For catalogue and pictures apply to the principal. Yours faithfully,
C. HITCHCOCK.

Oakland Conservatory of Music
Established 1891. 1170 Madison street, Oakland, Cal. Only thoroughly equipped genuine school of music instruction on the coast. Over 300 students last year. Seven Free Scholarships. Full faculty of accomplished teachers. Accommodations for pupils from a distance. The conservatory is charmingly located in Lakeside district. Register now for next term, commencing August 6. Director, ADOLF GREGORY.

CONSOLIDATED
HEALD'S
DIXON'S
BUSINESS COLLEGE
Bacon Block, Oakland.
1451 Franklin St., S. F.

ALL BRANDS OF THE BEST WHISKIES AT
The E. F. THAYER CO.
607 Broadway, Oakland

DEWEY, STRONG & CO
PATENTS
10 BACON BLOCK OAKLAND.

ICE BOXES
Made to order for Butcher Shops, Slaughter Houses, Breweries, Creameries, Hotels and Restaurants
A Specialty.
For Dryness and Ice Saving Has no Equal Guaranteed.
A. JOHNSON
676 41st St. Oakland, Cal.
Telephone Oakland 1764

OPEN ALL NIGHT
GEO. SMITH & CO.
PRESCRIPTION DRUGGISTS,
460 TWELFTH ST.
PHONE OAKLAND 892.

Why the Central Bank is forced to enlarge

Because Oakland is growing fast and the Central Bank is growing faster.

'Way back, about fourteen years ago, the Central Bank first opened its doors in a very modest store on Broadway. It's principles were right and business grew rapidly.

Then a magnificent building was erected at Fourteenth and Broadway. The bank did not need all the street floor at first, so part was rented.

Still the Central Bank and Oakland grew together, and now the bank needs more room. So partitions are being torn down to accommodate its many patrons.

The growth of the Central Bank is not phenomenal. Any commercial or financial concern that is fortunate enough to be located in Oakland and that will not be swerved from practices that are safe, progressive and right, is assured of success.

In a few weeks—maybe a month or so—you will be welcome to the newer and more beautiful home of the Central Bank.

And in the meantime everything will go on as usual and safety deposit boxes—impregnable as Gibraltar—will be rented for $4.00 a year.

CENTRAL BANK
Fourteenth and Broadway

THE OAKLAND BANK OF SAVINGS WILL BE PLEASED TO ENTERTAIN APPLICATIONS FOR LOANS ON REAL ESTATE OR ON APPROVED COLLATERAL SPECIAL ATTENTION GIVEN TO BUILDING LOANS

RESOURCES: SEVENTEEN MILLION DOLLARS

THE CENTRAL BANK OF OAKLAND, CALIFORNIA

Guarantee Capital.....$1,000,000.00
Paid Up Capital..... 300,000.00
Surplus 500,000.00

TRANSACTS A GENERAL BANKING BUSINESS

FARMERS & MERCHANTS SAVINGS BANK OAKLAND

Does a savings business exclusively, paying the highest rate of interest consistent with conservative banking. Real Estate loans made on Mortgages only, Deeds of Trust not required. Eastern and S. F. Exchange and Certificates of Deposit.

EDSON F. ADAMS, President
S. B. McKEE, Vice-President
GEO. S. MEREDITH, Cashier
F. C. MARTENS, Asst. Cashier

West side of Broadway, near Twelfth Street.

P. E. BOWLES, President — E. N. WALTER, Cashier
L. G. BURPEE and L. C. MOREHOUSE, Vice-Presidents
C. N. WALTER and S. H. KITTO, Assistant Cashiers
UNITED STATES DEPOSITARY
Capital Paid Up.....$300,000.00
Surplus and Undivided Profits. 100,000.00

FIRST NATIONAL BANK OAKLAND CALIFORNIA

UNION NATIONAL BANK
Located on the Northwest Corner of Broadway and Twelfth Streets, Oakland, Cal.

THOMAS PRATHER.....President
EDSON F. ADAMS.....Vice-President
CHAS. E. PALMER.....Cashier
GEO. SCHAMMEL.....Assistant Cashier

DIRECTORS.
Edson F. Adams — Bush Finnell
C. E. Palmer — R. S. Farrelly
Thomas Prather — John C. Adams

Exchanges—Domestic and foreign at current rates.
Correspondents — Chemical National Bank, New York; N. M. Rothchild & Sons, London; Rothchild Freres, Paris; Die Direction der Disconto Gesellschaft, Berlin; Bank of California, First National Bank, Crocker-Woolworth National Bank.

California Bank
Masonic Temple Building,
Corner Twelfth and Washington Streets
Oakland.

D. EDWARD COLLINS.....President
JOHN W. PHILLIPS.....Vice-President
FRANK H. BROOKS.....Cashier
GEO. S. LACKIE.....Assistant Cashier

BOARD OF DIRECTORS.
John W. Phillips — J. S. Collins
D. Edward Collins — J. B. Richardson
Benjamin Smith — James P. Taylor
William Rutherford

Transacts a general banking business. Foreign and domestic exchange bought and sold. Correspondence solicited. Special attention paid to the execution of trusts for individuals, firms and corporations.

LLOYD, GILBERT & ROBERTSON,
REPRESENTING
NATIONAL SURETY COMPANY
and
NEW AMSTERDAM CASUALTY COMPANY
Room 7, 1003½ Broadway.
Phone Oakland 29.

LESS THAN A PINT
PER HORSEPOWER PER HOUR
Of Gasoline required to operate an International Gasoline Engine. No engineer required. Call and see Sample.
Oakland Carriage Implem't & Co.
362-364-366 TWELFTH ST.

Orders solicited for
PORTLAND CEMENT
from
PORTLAND CEMENTFABRIK HEMMOOR, HAMBURG, GERMANY.
Highest expert tests endorse the unexcelled quality, uniformity and tensile strength of the
HEMMOOR PORTLAND CEMENT
William Wolff & Company,
Temporary Offices, Bacon Building, Oakland, Cal.

JAMES E. NOLAN,
SIGN WRITER,
561 15TH ST.,
OAKLAND 1560.

L. N. COBBLEDICK & BROS., Inc.
Wall Paper and Paint.
Interior Decorators.
Have removed to 668 Broadway, corner Third street.
Phone Oakland 1107

SUMMER RESORTS

Byron Hot Springs
America's Greatest Spa, one of the best hotels in the State. Waters that cure, and delightful environment. Week-end excursions $7.50 from San Francisco and return including two days at hotel, use of mineral baths and waters. Send your family if you can't go yourself.
Address "Manager," Byron Hot Springs Hotel, Cal.

SEIGLER HOT SPRINGS
California's Famous Resort for health and pleasure. Natural hot stream and plunge baths for rheumatism, malaria, asthma, nervousness, etc. Wonderful stomach waters. Mineral swimming pond. Arsenic beauty baths. Rates, $9 to $12. Housekeeping cottages, baths and amusements free. Booklets, Peck's, 414 14th st., Oakland. H. H. McGowan, Seigler, Lake Co., Cal.

Tuscan Springs.
OUR BATH HOUSE—We have just completed a new, modern, fireproof three-story bathhouse, steam heated throughout and up to date, where all kinds of baths are given by competent attendants. Everybody knows the mineral waters of Tuscan Springs excel in the cure of human ailments. Come and give nature a chance, and will put you through the summer without that tired feeling or a bad taste in your mouth. Send for booklet entitled, "Let Others Tell the Story." Tuscan Springs Catarrh Salts, 50c; Tuscan Springs Kidney and Liver Salts, 50c; Tuscan Springs Good Red Blood Salts, 50c. Postage paid to any address.
ED B. WALBRIDGE, Tuscan, Cal.

OCCIDENTAL HOTEL
HAYWARDS.
Tennis Court, Croquet Ground, Dance Pavilion, etc. $7 Per Week and Upwards. Electric Cars Pass Door. First-class Family Hotel.

IT IS WELL KNOWN
That the proper place for a vacation is in Marin, Sonoma, Mendocino or Lake county, reached by the
California Northwestern Railway
and the
North Shore Railroad
You can stop at some mineral spring resort or private home in one of the pretty towns, rusticate on a farm or camp by some stream.
Call or write for "VACATION 1906" which will give detailed information showing terms for board $7.00 and upwards per week.
Ticket Office and General Office in Ferry Building, foot of Market street, San Francisco, Cal.
Copies of "Vacation 1906" may also be obtained at TRIBUNE office.
JAMES AGLER, General Manager.
R. X. RYAN, General Passenger and Freight Agent.

BERGESHEIM
Santa Cruz redwoods. Six miles from Santa Cruz. Milk, cream, fruit; $7 and $8 per week. Send for circular. G. F. BIEDENWEG, box 121, R. F. D., Santa Cruz.

AUTUMN IN THE SIERRAS.
During this season of the year Nature does much for the visitor to the mountains with gorgeous autumn foliage, luscious fruits, a bracing climate and pure spring water.
WALMOND
the resort at Applegate, does the rest with accommodations which appeal to those who live well at home—bountiful table, airy rooms, porcelain tub baths. Rates $8 to $14 per week.
NO CONSUMPTIVES.
Free pamphlet at Peck's Bureau, 414 14th st., or by addressing W. B. Hotchkiss, Applegate, Cal.

MONTE VISTA INN — Sierra Nevada pines; a delightful climate; all the home grown ranch luxuries; fruits in abundance, help yourself; trout fishing, swimming tank; best springs; low railroad rates. THOS. R. MORGAN, Prop., Dutch Flat, Cal.

September
is the most delightful month in the year for an outing, and the place to take it is along the
California Northwestern Railway
THE PICTURESQUE ROUTE OF CALIFORNIA
AND
North Shore Railroad
THE SCENIC ROUTE
Call or Write for Copy of
VACATION 1906
GIVING FULL INFORMATION IN REGARD TO
Camping Spots, the location, accommodations, attractions, etc., of mineral spring resorts and country homes and farms where summer boarders are taken, with terms of board, $7.00 and upwards per week.
To be had at Tiburon Ferry, foot of Market street, San Francisco. Inquiry by mail will bring an immediate response.
JAS. AGLER, General Manager — R. X. RYAN, Gen'l Pass. Agent

RUSSION RIVER HOME—Guerneville Station Rates $1; children, under 14 $4 per week. Particulars address Mrs. Sarah Beebe.

REDWOOD RETREAT!
Altitude 1000 feet.
Built among beautiful groves. The finest location in Santa Cruz Mountains. Mineral springs, plenty of fruit, amusement hall, swimming tank, billiards and other diversions, free to guests. Reduced rates $7.00 and $8.00 per week; increased facilities. Booklet by mail. Phone or address S. F. Warham, R. D. 36, Gilroy, Cal.

Highland Springs
LAKE CO.
For rest and health, for cleanliness, climate and accommodation stands unsurpassed of all summer resorts.
Rates—$12.00, $14.00 and $16.00 per week.
For full particulars address
R. ROBERTSON.

Agua Caliente Springs
Was not damaged by the earthquake and is open for business. The nearest hot sulphur springs to San Francisco for health and rest. No staging. Take S. F. train at 18th-street station, Oakland; morning and afternoon. Address Theodor Richards, Agua Caliente, Sonoma county, Cal.

Wine Purity
—the world knows that the purest wines are those from California.
And of all California wines those of the celebrated Giersberger vineyards have received the most medals.
There must be a reason.
Theo. Gier Wine Co.
611 14th St. 1227 Broadway
OAKLAND

16th STREET TRUNK FACTORY
16th Street, Bet. San Pablo and Clay
Oakland, Cal.
W. L. ROBERTSON & CO., Props.,
Sample Trunks and Cases a Specialty. All goods retailed at Wholesale Prices. Trunks, Suit Cases, Bags and Ladies' purses repaired.

SAVE MONEY AVOID PAIN
Teeth Extracted Without Pain
Acknowledged to be the easiest and best painless extractors in Oakland.
Until Sept. 30 we have decided to make our best set of teeth for $8.00.
TEETH WITHOUT PLATE
SET OF TEETH.....$2.00
BEST TEETH (S. S. W.)... 3.00
22K GOLD CROWNS..... 3.00
GOLD FILLINGS..... 1.00
SILVER FILLINGS ..... .50
BRIDGEWORK 2.00
No charge for extracting when teeth are ordered. A written guaranty for 5 years with all work.
BOSTON DENTAL PARLORS
115½ WASHINGTON ST.
Open daily till 9 p. m. Sundays, 10 to 1

Costless Cooking
Heat Baking Oven.....7 minutes
Put in (Biscuits) for.....9 minutes
TURN OFF all burners for 5 Minutes
Then open oven door.....Done
Can time to a minute.

Cook with Gas
Oakland Gas, Light & Heat Company
13th and Clay
OAKLAND

Berkeley :: University of California :: Alameda

PLAN TO TAX THE EARNINGS

State Commission Investigates Plan In Regard to Corporation—Pardee Present.

BERKELEY, Sept 11—The State tax commission which has been investigating the plan of taxing public service corporations upon their gross earnings rather than their assessed valuations met in the office of the board of regents yesterday with Governor Pardee in the chair Representatives of most of the railway systems and the light and heat companies were present W E Dunn was present in behalf of the Huntington lines of Los Angeles L E W Ploda for the United Railroads John A Britton for the California Gas & Electric Light Company E S Pillsbury representing the telephone and express companies John R Barker of the San Jose street railroads L A Selig Edison Electric Light Company of Los Angeles and nine other representatives of public service corporations

Professor Carl C Plehn the expert upon economic questions occupied the greater part of the time his morning by the presentation of data he has prepared during the last year for the guidance of the commission in making a report to the legislature

The tax commission was appointed by Governor Pardee two years ago after the legislature had provided for its creation and the commission had been authorized to thoroughly revise the tax laws of California and suggest measures for their improvement Professor Plehn regarded as the foremost authority upon economic problems in the west was made a member of the commission and has been relied upon for the furnishing of data mainly figures showing wherein changes in the tax laws can be made to advantage

Professor Plehn expounded this morning the theory that the laws could be and should be so amended that the largest part of the State's revenue would come from taxes paid by public service corporations This would make the taxation by cities and counties of all corporations including railroads light heat telephone and every other form of corporation which serves the public a thing of the past and would centralize the control of the corporations as far as taxation involves control in the hands of the State authorities

This plan which has been worked out carefully in the matter of detail and probable and possible results by Professor Plehn would have as one result the lifting of the burden of State taxes from ordinary property owners in large part

The plan as expounded by Professor Plehn met with Governor Pardee's approval and that of other members of the commission and is expected to become an important part of the tax commissioner's report to the legislature when that body meets this winter The commission adjourned this afternoon to meet again at the call of Governor Pardee

OFFICERS ARE BEING CHOSEN

Sophomore Class of University Holding Election for the Fall Term.

BERKELEY Sept 11—An election of officers for the fall term is being held by the sophomore class of the State university today Every office with the exception of the second vice presidency is being contested especially in the case of the auditing committee

The candidates for the various offices as nominated at the last meeting of the class are President G K McFarland and G Clelland first vice president Misses Annie Jones and Maja McCabe second vice president G A Hunt secretary W H Pillsbury and E Snell J A Moody having withdrawn his nomination treasurer B D Moses and A T Moulton yell leader F Q Stanton and R H Chapler sergeant at arms H M Leggett and B I King auditing committee D English Miss Edith Whitney L S Hanna Miss Rue Clifford J W McKibben and Miss Rowena Elston

The committees in charge of the election as appointed by retiring President C H Cunningham are

Women—Miss Edna De Wolf chairman Alice Southworth Katherine Heinz Alice Hoyt and Estelle More

Men—M H Martin chairman, R A Shuey N R Tucker R Clarke I R Broughton G L Bell and A R Morgan

TO BE BRIDE IN A WEEK

Miss Edna Grace Fowler is to Wed Fayette Partch on next Tuesday.

ALAMEDA Sept 11—Miss Edna Grace Fowler is to become the wife of Fayette Partch on next Tuesday evening at the home of her parents Mr and Mrs James Fowler on Santa Clara avenue The ceremony will be performed by Chaplain Scott The young people first met in the State University and when the groom-elect went to Seattle he was to come back to claim his fiancee This he is going to do tomorrow and the ceremony will afterward be performed The bride will be attended by her sister Miss Ray Fowler

TWENTY-FIVE JUNIORS TRAMP OVER HILLS

BERKELEY Sept 11—Twenty five juniors of the local Y M C A under the leadership of Director Seabright spent yesterday at Mill Valley tramping over the hills Part of the day was devoted to climbing Mt Tamalpais

GOOD MUSIC IS RENDERED

The People's College Furnished With Delightful Entertainment in Lincoln Hall.

BERKELEY, Sept 11—The People's College was furnished with a delightful entertainment last night in Lincoln hall by the rendition of some of the best music by prominent musicians of the cities around the bay, under the leadership of Professor Carl Sawvell the well known choral leader of Berkeley The affair was a complete success a large concourse of friends of the People's College attending

The program which was admirably rendered was as follows

Choral Robin Adair (Scotch air)
Keapel
Vocal duet, Come to My Heart" Millard
Miss Alma L Delaney, soprano, N. W Pendleton tenor
Choral 'My Old Kentucky Home Foster
Vocal solo (a)— Hush My Little One Bevignani
(b)—' An Irish Love Song" M Ruthen Lang
Mrs Jessie Dean Moore
Reading L'a'r . Depres
Mrs Carl Sawvell
Choral 'The Vesper Hymn Beethoven
Selection Where Are the Boys of the Old Brigade" Parks
Athens Male Quartet—N W Pendleton Harvey Lyon, W Burkhalter, Delbert Brown
Choral Coming Through the Rye" Scotch
Tenor solo Good Bye" Tosti
N W Pendleton
Choral "The Heavens Are Declaring" Beethoven
Miss Ruby A Moore and Mrs Anna D. Ashman presided at the pianos

YELL LEADER GROWS MANY AILMENTS

BERKELEY Sept 11—After recovering from the German measles, H Bingham, the popular yell leader of the University of California, is now confined to his room in the Phi Delta Theta house with the chicken pox Sam Hume of the class of 1908 who recently distinguished himself as the clown in the Midsummer Night's Dream," will act as yell leader until Bingham is able to appear again before the bleachers The De Koven Club which was closely associated with Bingham the evening before he became down with the measles is considerably wrought up over the possibilities involved

ROUGH HOUSES ARE TABOOED

According to Edict of Professor Cory Students Must Behave or Be Dismissed.

BERKELEY, Sept 11—According to the edict of Professor Cory head of the committee on student affairs there will be no more rough houses at the University of California He has given his word to the lower classes that he will be present at the next freshman and sophomore election and says if there is the slightest kind of rough house he would summarily dismiss from the university all those participating in it Cory says that he will allow the lower classes to hold their elections provided there is no disorder

The election of the sophomores is taking place today As yet there is no disorder of any kind on the part of the freshmen

ST. JOHN'S CLUB TO ELECT OFFICERS

BERKELEY Sept 11—At 8 o clock this evening the St John's club of the University will meet in St Mark's parish house corner of Bancroft way and Ellsworth street Rev L Parsons will address the club on The New Catherdral of San Francisco At the end of the lecture an election of officers will be held

INDEPENDENCE LEAGUE MEETS TONIGHT

ALAMEDA Sept 11—There will be a meeting of the Independence League here tonight Arrangements are to be made for the county conventions which will be held in Lindermann hall on Saturday The meeting this evening will be in the same hall

NEW ASTHMA CURE

The Latest Laboratory Product Cures Asthma and Hay Fever.

NEW YORK, Aug 25.—In order that the many sufferers from asthma and hay fever may test this truly remarkable discovery, the medical directors of The Toxico Laboratory, 1267 Broadway, New York, announce that they will send a trial treatment of Toxico free by mail to all sufferers who write for it.

Toxico is not a palliative remedy, but effects a radical cure and is entirely different from all "smokes," "snuffs," inhalations or other symptom treating methods heretofore used in these diseases.

TO ENTERTAIN AN ACTRESS

Reception to be Given to Miss Constance Crawley and Miss Alma Barnett.

BERKELEY, Sept. 11—One of the largest social affairs that has been planned for this week is the reception which will be given to Miss Constance

CONSTANCE CRAWLEY

Crawley and Miss Alma Barnett of the class of 1905 of the University of California by the Chi Omega sorority tomorrow afternoon

A number of the older members of the sorority are personally acquainted with Miss Crawley and they will leave no stone unturned to make the affair a success

Miss Barnett, who is a member of the sorority will shortly leave for the east to enter Harvard University

Among those who will entertain Miss Crawley and Miss Barnett are the Misses Janice Meredith Ethel Benny Ethel Valentine Grace Derby Lily Pena Alberta Vollmer, Grace Thomas, Lilia Ware Ruby Haskell, Harriet Helman and Irma Phleger

THEY PLAYED FIVE HUNDRED

Enjoyable Evening Given at Pleasanton in Honor of Mrs. Charles Ellingwood.

PLEASANTON Sept 11—On Saturday evening Mr and Mrs E E Hall entertained at their home in honor of Mrs Hall's sister Mrs Charles Ellingwood of San Francisco Mr and Mrs Ellingwood, after spending the summer here will move to Berkeley, where they will occupy their new home

Five hundred was the game of the evening and was greatly enjoyed by all Mrs E E Hall carried off the ladies first prize and Mrs Rose Jinkins the booby T D Daley won the gentleman's first prize and George Hammett took the booby prize

In the dining room which was beautifully decorated with grape vines and fruit dainty refreshments were served at the close of the evening

Those present were Mr and Mrs E E Hall Mr and Mrs William Cope, Mr and Mrs Geo Hammett Mr and Mrs Charles Ellingwood Mr and Mrs F D Haley Mr and Mrs L C Walter Mr and Mrs H Sinclair Mr and Mrs E Hall Mr and Mrs F E Adams and Mrs Rose Jinkins

COL. KIRKPATRICK ENTERTAINS.

On Saturday evening Colonel J C Kirkpatrick entertained friends from San Francisco with a dinner at his pretty country home near the racetrack. The rooms were beautifully decorated for the occasion with choice autumn flowers and evergreens The menu which was very fine was greatly enjoyed by all

The guests were Fred Sharon, Dr MacMonogle Fred Moody, H Michael, E H Benedict Mr Berry, Mr Pomeroy

Mr and Mrs E L Benedict and Miss Elsie and Madaline Benedict went to Pacific Grove on Saturday for a few days' stay

Miss Alice Springer of Los Angeles is visiting friends here

Harry Bailey of San Francisco spent Sunday with his sister, Mrs L C Walter

Mrs William Alsford spent the week with relatives in San Jose

H V Pillow and family of Niles move here this week Mr Pillow will take charge of the Pleasanton Times, as Mr Adams has opened a printing plant in San Francisco where he will hereafter remain.

Mrs Kate Geyser is spending some time in San Francisco

Mrs Rose Jinkins of Los Angeles is visiting her sister Mrs E E Hall

AGRICULTURAL CLUB NOMINATES OFFICERS

BERKELEY, Sept. 11—The Agricultural club of the university met last Friday and nominated officers for the ensuing term The business and function of this club often reach far out of the university, but its interests are always for agriculture and many favors through its efforts have been gained from the Legislature of this State

Those nominated were B E Luther, president, R M. Foster, vice-president; C R. McKillican, secretary, A. F Gaumitz and H C. Halm, for treasurer.

OPENS AN OFFICE.

George Mel, among the oldest and most experienced of fire underwriters, has opened an office at 952 Broadway, Oakland. Mr. Mel places his clients' insurance in dollar-for-dollar companies only.

ENGAGEMENT OF INTEREST

Miss Della E. West Plights Her Troth to W. Roscoe Bassick.

BERKELEY, Sept. 11.—An engagement of especial interest in college circles has been announced. Miss Della Elizabeth West of the class of 1907 of the State University is to wed W Roscoe Bassick, an Eastern man, who has extensive interests in Oroville

Miss West is a girl of interesting personality and much charm. She left college last Christmas, with a year and a half left to graduate. Miss West belongs to the Gamma Phi Beta sorority and has a host of friends here, though for several years she has made her home in Oroville, where the family has large holdings

The marriage is to be an event of the early fall and is to take place at the West ranch in Butte county The young people will make their home in Oroville

HAS GONE TO TELL ABOUT DEMOCRATS

BERKELEY, Sept 11—Herschal McDonald, the popular newspaper man of Berkeley, left yesterday for Sacramento where he has been detailed by the Associated Press to cover the Democratic State convention which meets in that city Mr MacDonald also covered the Republican State convention for the Associated Press at Santa Cruz. He has been the recipient of many compliments for the able way in which he handled the news of that gathering.

ASH CAN USED TO VOTE IN

BERKELEY, Sept 11—The juniors at the University of California were forced to use an ash can as a receptacle for their ballots in their election of officers held last Friday The regular tin box, which had been loaned to the class by the Town Clerk, had been stolen from the freshmen by the sophomores in the rush of last week and the juniors were forced to hunt around for a make-shift. They found this in the shape of a clean ash can which had a cover, locked by a padlock.

ENGAGEMENT IS ANNOUNCED

John Marshall and Miss Hazel Knowles, Both of Berkeley Are to Wed.

BERKELEY, Sept. 11—The engagement of John Marshall and Miss Hazel Knowles was announced at a dance given Saturday evening by the Phi Kappa Psi fraternity The announcement was a great surprise to the friends of Miss Knowles as well as to Mr Marshall's fraternity brothers.

Miss Knowles is the daughter of Mr and Mrs W E Knowles of 2061 Durant avenue She has graduated from the High School and is at present taking a finishing course at the Snell Seminary of this city

Mr Marshall is a senior in the college of chemistry and is an asistant to Dr Biddle of that department. He is also assistant to Professor Wolfe, head of the department of music at the university.

The father of the groom-to-be is John S Marshall of 2630 Ridge road who is head of the dental corps of the United States army He is also a member of the faculty of the dental department of the State University

SOCIAL DOINGS ABOUT BERKELEY

BERKELEY, Sept. 11—Dr and Mrs Erwin Brinckerhoff and Miss Ethel Brinckerhoff are leaving early this month for Eastern cities, expecting to be absent about a month

Mr and Mrs F W Dohrmann will pass the winter in Ross Valley, as the guests of Dr and Mrs Kasper Pischel, at the latter's home there

Mr and Mrs. E Hoffman and son, Cleaver stopped over Sunday at the home of Mr and Mrs R. E Nickel on their way home to Los Angeles from a three weeks' camping trip in the northern part of the State

Mr and Mrs. S K. Kitts have been enjoying an outing at El Carmelo

Professor and Mrs Edmund O'Neill spent the latter part of last week at El Carmelo

Mrs Walter Longhem, the well-known contralto of this city is building a beautiful home at Fair Oaks, in the Sacramento valley

Mr. and Mrs Calixte Denerviud, who have been living in North Berkeley since the San Francisco fire, have decided to go back to the city to make their residence

Mr and Mrs Frank Elliott have gone to Chico, where they expect to make their future home

Mrs Gustavus Browne and family have returned from a delightful summer outing in the mountains.

Miss Ena Langworthy is enjoying a visit with Mr and Mrs. Thornton Mead in the southern part of the State.

J L. Neighbor, '94, University of California who was prominently identified with athletics while at college, will head the faculty in the Placerville High School this year

Edward Blackman, '06, University of California, last year's editor of the Occident Magazine, has taken a position as principal of the Reading Grammar School this year

Susan M. Gregory, '96, University of California, formerly associate editor on the Daily Californian, is teaching in the Wilson District School, Sacramento

CLAIM TITLE IS MISUSED

Editor Declares Word "Professor" is Abused by Dancing Masters.

BERKELEY, Sept. 11.—The word "professor" is made the subject of an editorial in the student daily this morning. The editor of the Daily Californian takes the stand that this is one of the most misused words in the English language. He declares that this title has been so abused by dancing masters, writing teachers and peanut sellers that those who are legitimately entitled to it are ashamed to have themselves so called.

The comments of the student writer hit hard at the practice which has become the vogue of giving high school teachers, all university instructors and even grammar school teachers of the male sex the appellation of "professor," whereas the designation "professor" is only rightfully the property of those who have earned it by many years of faithful labor and research in some university or college.

The editorial follows

"A title which is probably more misused than any other in this day is that of 'professor' As we understand it the title of 'professor' is conferred by a university or college on a member of its faculty who has shown ability in some particular line It is an honor which is not bestowed upon everybody.

"A wife of a professor in this university once told us that she always spoke of her husband as professor, until one time she went to see a snake charmer. While she was watching the reptiles waiting for the snake charmer to appear a small boy stepped forward and announced that the professor would be ready in a minute She was so disgusted that she avowed she would never address her husband again as professor.

'It is amusing, to say the least, to hear every bicycle rider, dancing teacher and peanut seller called professor. Such promiscuous use of the word detracts from the real value of the title and those who have it deservedly keep it more or less in the background

'Then again, nearly every principal of high schools, backwoods grammar schools and the like, adorn their names with the professional prefix Most of them have no more right to it than the greenest freshman co-ed in the university, but still they cling to it with pride.

'The title is to be used officially, not continually thrust into a man's face In the classroom address the instructor with his official title and on the street or at the club room address him as all other American citizens should be"

HOW'S THIS?

We offer One Hundred Dollars Reward for any case of Catarrh that cannot be cured by Hall's Catarrh Cure.

F J CHENEY & CO, Toledo, O

We the undersigned, have known F J Cheney for the past 15 years, and believe him perfectly honorable in all business transactions and financially able to carry out any obligations made by his firm

WALDING KINNAN & MARVIN
Wholesale Druggists, Toledo O

Hall's Catarrh Cure is taken internally, acting directly upon the Blood and mucous surfaces of the system Testimonials sent free Price 75 cents per bottle. Sold by all druggists

Take Hall's Family Pills for constipation.

MARRIAGE LICENSE gratis to you if you are going to light housekeeping. $75 worth of household goods at H. Schellhase' will start you in life See us. Corner of Eleventh and Franklin

HE SUDDENLY DISAPPEARED

John Bannon, Well-Known Actor Strays Away While Mentally Deranged.

ALAMEDA, Sept. 11.—John Bannon who for the past four weeks has appeared in stock roles at the Park theater, suddenly disappeared on Saturday evening It was not until a late hour last night that Bannon was found in San Francisco He could give no explanation for running away and leaving the bill at the theater short a number

For the past few days he has been very forgetful and it is believed that while suffering from a temporary aberration of the mind he wandered away.

UNIVERSITY MAN GETS GOVERNMENT PLACE

BERKELEY, Sept 11—Chester Berry Cox, who graduated from the university with the class of 1906 and who specialized on botany during his college course has been appointed to a position in the Department of Forestry of the United States government Cox is now conducting a series of experiments in the forests of Pennsylvania

While attending the university Cox was a prominent figure in the dramatic activities of the undergraduates

Chamberlain's Cough Remedy Acts on Nature's Plan.

The most successful medicines are those that aid nature Chamberlain's Cough Remedy acts on this plan Take it when you have a cold and it will allay the cough, relieve the lungs of expectoration, open the secretion and aid nature in restoring the system to a healthy condition Thousands have testified to its superior excellence It counteract any tendency of a cold to result in pneumonia Price, 25 cents Large size 50 cents For sale by Osgood Brothers Broadway, corner of Seventh and Washington corner of Twelfth

The Future Can Be Told

The Celebrated Palmist and Clairvoyant

Without asking a single question this remarkably gifted young ady reads your entire past, present and future life, with unerring accuracy She tells you the names of friends and enemies—who is true and who is false—tells whom and when you will marry, giving names, dates, facts and location taking no pay in advance, accepting none unless entire satisfaction is given

No matter what your trouble or desires may be Miss Delmar will help you. Kind, honorable and confidential treatment to all Charges reduced for a short time to 50 cts for ladies, $1 00 for men For readings by mail send date of birth lock of hair, three important questions and $1 00. Daily from 10 a. m to 8 p m at the

Delmar Institute of Psychology
169—TENTH STREET—469

BECOMING A MOTHER

Is an ordeal which all women approach with indescribable fear, for nothing compares with the pain and horror of child birth. The thought of the suffering and danger in store for her, robs the expectant mother of all pleasant anticipations of the coming event, and casts over her a shadow of gloom which cannot be shaken off Thousands of women have found that the use of Mother's Friend during pregnancy robs confinement of all pain and danger, and insures safety to life of mother and child. This scientific liniment is a god-send to all women at the time of their most critical trial. Not only does Mother's Friend carry women safely through the perils of child-birth, but its use gently prepares the system for the coming event, prevents "morning sickness," and other discomforts of this period. Sold by all druggists at $1.00 per bottle Book containing valuable information free.

MOTHER'S FRIEND

The Bradfield Regulator Co., Atlanta, Ga.

The Comfort of Our Patrons is Fully Considered

We Have Robbed Dentistry of all Its Terrors

To have an artificial set fitted or a tooth extracted it is not any more trouble than having a picture taken We keep abreast of recent improvements in the profession and are quick to give our patrons the benefit

PRICES

Artificial Teeth (full set)	$4 00
Pivot Teeth	$3 00
Bridgework	$3 00
Gold Crowns 22 K	$2 00
Gold Fillings	$1 00
Silver Fillings	50c

EXTRACTING FREE All Graduates. Hours 9 to 6 Sunday 9 to 1

POST GRADUATE DENTAL COLLEGE
OF SAN FRANCISCO
SACRAMENTO 973 Washington St., Oakland SAN JOSE

PIEDMONT FLORAL AND SEED COMPANY

Formerly of 1217 Broadway, are NOW LOCATED in their new store at

60 SAN PABLO AVENUE

Opposite City Hall

Where they will be pleased to see new patrons as well as old customers Orders of every description promptly attended to

Phone Oakland 603.

Absolutely Pure

NO ADULTERATION

Pure Cream Tartar and Pure Bicarbonate Soda Only

SOLD on MERIT

J. A. Folger & Co. San Francisco

The Evening's Repast

Must include some sort of a beverage. (People who know serve)

RAINIER BEER

There is an air of pleasant expectancy when the guests know that it's coming. Try it next time.

KIRCHNER & MANTE
Alameda County Agents Rolling Works,
First and Jackson Streets. Phone Oakland 931.
Up-Town Office, N. W. Corner Franklin and Ninth Streets.

GRAND PARADE IN SANTA CRUZ

Native Sons and Daughters Celebrate California's Admission to Union.

SANTA CRUZ Sept 11—One of the grandest celebrations in the history of this State took place yesterday when forty parlors of Native Sons of the Golden West and seven parlors of Native Daughters paraded the streets of this city in honor of California's admission to the Union In the parade also were many officers pioneers and distinguished guests in decorated carriages and automobiles twenty drum corps and bands and an escort of a hundred California seamen from the training ship anchored in the bay Several San Francisco parlors marched under temporary banners these being all that had been saved from the fire

In charge of the parade were Grand Marshal George W Colgan of Santa Rosa assisted by Harry C Lucas of Santa Cruz and fifty other mountain aides all wearing golden sashes and plumed hats White was the prevailing color for costumes

The Santa Cruz parlors headed the procession and after them came five carriages of grand officers In the first rode Walter D Wagner M T Dolling L M Belshaw and Joseph R Knowland grand president and vice presidents In the second were C H Tuttle grand secretary J E M Dougald grand treasurer Lewis F Byington past grand president and Abe Ruef grand trustee In the third carriage of officers were Dr C W Decker John H Grady Frank D Ryan past grand presidents and H C Lichtenberger grand trustee In the fourth rode James H Gallagher Thomas Monahan William D Hynes and Daniel Ryan grand trustees The fifth carriage was occupied by Mrs Eva Bussenius grand president Miss Stella Kincaide past grand president and Mrs Theresa Hulkoon grand trustee of the Native Daughters

Mayor Schmitz and Mrs Schmitz of San Francisco also rode in the parade

Athens Parlor of Oakland with its brass band gave distinction to the head of the fourth division The women wore soft flannels and carried white parasols Their bonnet was one of the finest in the parade and was decorated with brown bears

The two Santa Cruz parlors gave a reception in the afternoon California Twin Peaks Dolores Rincon Sequoia and Pacific all gave dances and Athens Parlor served a luncheon to members Pacific Parlor last night gave a select full dress affair in the ballroom of the Sea Beach Hotel Henry Dahl is the president of this parlor

The formal grand ball of the celebration was held at the armory last night A throng of women beautifully gowned and men in uniform were in attendance The hall was decorated tastefully with fans and silken flags and festoons of color

THE DAY IN OAKLAND

Admission Day dawned in Oakland The city presented a gala appearance yesterday when the crowds began to gather down town and the business offices and the stores of many of the merchants were closed A marked loyalty to the significance of the occasion the hundreds of flag ribbons and patriotic decorations bespoke activity to the business only equaled by the busy scene on the streets now

SENT DELEGATION

Oakland sent a large delegation of Native Sons to Santa Cruz this morning parlors from all parts of the city left here on a special train Similar bands and parlors from other towns will join the convention town will be well represented their presence in numbers was before such a

CARS CROWDED

Many residents of the cool and bracing climate of the foothills and the suburbs and the resorts will this morning find the cars filled with the neighboring people bound for the seaside

VISITED PARKS

Flora Park was the mecca for thousands Piedmont Park from early morning was the scene of visitors and Idlewild and Lake Merritt Alameda Lake Merritt and Diamond Canyon served as favorite mediums to the enjoyment of the day

CORNERS ASSAULTER WITH SHOTGUN

Sheriff Barnet went to San Lorenzo yesterday to investigate the reported assault on Mrs C T Aljeo yesterday and found the following to be the facts in the case

Mrs Aljeo whose husband is proprietor of the San Lorenzo trotting park was assaulted in her home Friday evening at about 8 o'clock while preparing some clothes for washing She was grabbed from behind by an unknown man and at once called out for help The man then let go and struck her in the breast with some sharp instrument cutting through her clothes clear to her corset He then ran and was pursued by August Schreen Mrs Aljeo's brother in law who cornered the man with a shotgun but refrained from shooting at the pleading of Mrs Aljeo her sister and daughter The fellow at once made good the chance to escape

Torture by Savages

Speaking of the torture to which some of the savage tribes in the Philippines subject their captives reminds me of the intense suffering I endured for three months from inflammation of the kidneys says W M Sherman of Cushing Me Nothing helped me until I tried Electric Bitters three bottles of which completely cured me Liver Complaint Dyspepsia Blood disorders and Malaria and restores the weak and nervous to robust health Guaranteed by Osgood Brothers druggists Broadway corner of Seventh and Washington corner of Twelfth Price 50c

Colonist Rates FROM Eastern Points

One way second class colonist rate from Chicago St Louis Memphis New Orleans Missouri river points and common territory to California and intermediate territory including Guaymas Mexico will become effective Monday August 5th to October 31st inclusive Further information call or write G T Forsyth Dist Pass Agt Sou Pac Co 12 San Pablo avenue Oakland Cal

Piedmont Baths

First class Turkish and Hammam baths finest service on the coast experienced attendants, also swimming tank for ladies and gentlemen Take Piedmont car to Twenty fourth street.

CASTORIA.

Bears the Signature of Chas. H. Fletcher. The Kind You Have Always Bought

STAGE FIRE BURNS ACTORS

Maurice Stewart and Georgie Cooper Injured Extinguishing Blaze.

Maurice Stewart a comedian at Ye Liberty Playhouse was slightly burned last evening and Georgie Cooper the wife of Landers Stevens of the same playhouse narrowly escaped serious injury while both were extinguishing a fire which started on the stage

Stewart's hands were painfully burned and Georgie Cooper also received a number of slight burns on the hands the costumes of both being ruined

The fire occurred during the fourth scene of the play when Stewart and Georgie Cooper were the only occupants of the stage On a table where a quantity of paper was lying a Grecian lamp with a naked flame had been placed and a sudden draught wafted one of the sheets of paper against the lamp In an instant the paper was ablaze but for a moment it was unnoticed by those on the stage A sudden cry from the audience warned the players of the danger however and both sprang to extinguish the flames

During their efforts some of the burning paper fell to the floor and in another minute a rug on the stage and the stage cloth were also burning When Stewart attempted to put out the fire in the paper some lace which he wore at his wrists was ignited and before he could tear the burning material away he was painfully burned The costume worn by Georgie Cooper was also set on fire by fragments of the blazing paper but she extinguished the fire which had attacked her dress without serious injury

By this time several stage hands had rushed from the wings and they attacked the fire with heavy blankets quickly smothering it After the blaze was extinguished the actors resumed their parts

INDS MURDEROUS LOOKING CLUB

What is believed to be evidence of an intention to hold up a San Leandro street car was discovered by a Southern Pacific conductor near Austin station yesterday

J M Sipe found near a lot of freight cars a murderous looking club apparently prepared for the purpose of knocking someone out and left there by some footpad It was made of six strands of wire of the sort used for bracing telephone poles and was finished off with a circuit breaker as large as one's fist and shaped like an egg The handle was 18 inches long and was wrapped with tape It is supposed the club was left there by some one who intended to hold up the motorman of the passing car, as this is the transfer point

PARENTS FORGET SLEEPING CHILD

The little daughter of Mr and Mrs E A Jungquist of 70 Lafonia street San Francisco became fatigued during the family outing at Piedmont yesterday and while on the car coming into Oakland fell asleep

There are several other children in the family and they were also aboard the car When the parents reached Oakland they forget to count their children as they alighted from the car and as a result the little daughter innocently slept on and was left on the car

The parents went to the police station post haste inquiring after their child About that time Policeman Green came into the station leading the missing girl by the hand He explained that Conductor George Cornell of the Piedmont car had turned the girl over to him

CUBAN ON SECRET MISSION.

TAMPA Fla Sept 11—A Cuban general traveling incognito arrived on his way to Washington on a government mission Three hundred passengers also came on the same steamer fleeing from the troubles on the island They report that the rebel army has now more than 1000 men armed and equipped The situation they report is more gloomy than ever and the Cuban government they assert is powerless to help itself

NEW YORK MEN WELL IMPRISSED WITH OAKLAND

Messrs A M Bloom and E J Owen representing the large tobacco firm of Butler & Butler are in Oakland in the interests of Pall Mall Cigarettes The gentlemen are lately from the east and are elated with the prosperous outlook for Oakland

Mr Bloom has traveled the Pacific coast and finds no locality as prosperous as Oakland

The great transportation facilities offered by this community appeal to these eastern gentlemen Preparations have been made for establishing a distributing agency at Oakland as well as Portland and Seattle

Mr Owens has taken up a permanent residence at Howe street in this city while Mr Bloom is stopping at the Athens

An extensive campaign of publicity portraying the good qualities of Pall Mall Cigarettes has been outlined by these aggressive gentlemen

WAS A VERY SICK BOY

But Cured by Chamberlain's Colic, Cholera and Diarrhoea Remedy

When my boy was two years old he had a very severe attack of bowel complaint but by the use of Chamberlain's Colic Cholera and Diarrhoea Remedy we brought him out all right says Maggie Hickox of Millard Mich This remedy can be depended upon in the most severe cases Even cholera infantum is cured by it Follow the plain printed directions and a cure is certain For sale by Osgood Brothers Broadway at Seventh and Washington at Twelfth

MESSENGER BOY WANTED.

Messenger boy with a wheel is wanted in the editorial department of the TRIBUNE

KANTSTOOP

Shoulder Braces

We recommend them.

See our window display this week

OUR TRUSS AND SUPPORTER STOCK IS COMPLETE

Bowman & Co.

FOURTEENTH & BROADWAY OAKLAND, CAL.

Maybe you have a roof

that leaks—one that causes you lots of trouble and costs you money to repair

Why not let me tell you how

PLASTIC SLATE

will stop your roof troubles and save you money at the same time

Write for our book.

Phone Oak 1906

Mackenzie, 427 15th St.

$10.00 REWARD

That's what you save when you buy Carpets and Linoleum at

LERRI'S CARPET HOUSE

Rugs Shades Curtains Etc Out of the high rent district

856 CLAY ST, NEAR SEVENTH ST.

A. Laplace A. Montemand

The Vauban

Parisian Confectionery

464 NINTH STREET

Bet. Broadway and Washington.

All kinds Fancy Cakes, Ice-Cream, Sorbets, Punches, Marons Glaces, Wedding Cakes, Etc.

Phone Oakland 6380

F. W. LAUFER OPTICIAN

TESTIMONIAL

The reason why my glasses are so satisfactory is because they have been properly made and fitted

F W LAUFER, the Optician, did it all Address

1001 Washington St, cor. 10th

J. A. BARLOW

PICTURE FRAME MAKER

369 12th Street

Wholesale and Retail

A COMPLETE LINE OF

Foreign and Domestic Wall Papers

can be seen at our Oakland store,

1325 Broadway

Opposite the Postoffice.

J. Llewelyn Co.

PAINTERS and DECORATORS

Also San Francisco.

Every Woman

is interested and should know about the wonderful

MARVEL Whirling Spray

The new Vaginal Syringe. Injection and Suction Best—Safest—Most Convenient It Cleanses Instantly.

Ask your druggist for it, If he cannot supply the MARVEL, accept no other but send stamp for illustrated book—sealed It gives full particulars and directions in valuable to ladies MARVEL CO., 44 E 23d ST, NEW YORK.

Glasses that do not fit

are bad for the eyes and in some cases as bad as though wearing none

Our Glasses Fit Perfectly.

CHAS. H. WOOD

Optician

1153 WASHINGTON ST., OAKLAND, CAL.

Sign "The Winking Eye."

HOTELS.

Golden West Hotel

N. W. Cor. 8th and Franklin Streets.

Just opened and centrally located. Hot and cold water in every room; electric lights. Fifty cents to $2 per day Special price for permanent. Must be seen. Open all night. A. VAYSSIE, Prop

METROPOLE

13th and Jefferson Sts, Oakland

A perfectly appointed hotel. Permanent and transient guests Telephone in every room, steam heat and open fires. Splendid facilities for banquets, etc. Estimates promptly given Rates reasonable. Information on request

R. M. BRIARE, Proprietor.

The ATHENS

Oakland's New Hotel

Broadway, near 18th St., next to Postoffice.

Modern and first-class in every detail. Electric lighted, steam heated, telephone in every room; service unequaled

JOHN B. JORDAN, Prop.

Painless Dentistry

FILLINGS..... 50c
BRIDGE WORK..... $3.00
GOLD CROWN..... $3.00
ALL WORK GUARANTEED

SUNSET DENTAL PARLORS

COR 8TH and WASHINGTON

Open 9 to 9; Sundays, 10 to 2

GO TO EDWARDS' FOR FISH

OYSTERS

Crabs, Shrimps, Clams, etc., Wholesale and Retail.

914 WASHINGTON ST., near Ninth.

Phone Oakland 547.

CURES in 1 to 5 days. Guaranteed not to stricture Prevents Contagion THE EVANS CHEMICAL CO. CINCINNATI, O. U. S. A.

MEN AND WOMEN.

Use Big G for unnatural discharges, inflammations, irritations or ulcerations of mucous membranes. Painless, and not astringent or poisonous.

Sold by Druggists, or sent in plain wrapper, by express prepaid, for $1.00 or 3 bottles $2.75 Circular sent on request.

W. White & Co.

DECORATORS

Frescoing, Paper Hanging, Tinting, and Painting All branches interior and exterior work

Get our estimate before letting out your work Samples shown at your home

169 EAST FOURTEENTH STREET.

Phone Merritt 51

FANCY GOODS

Shirtwaists made to order in latest styles Ladies' and children's Shoes Lowest prices Satisfaction guaranteed.

THE WASHINGTON

Manufacturers and Retailers

535 Eleventh St., near Clay.

THE BEST OF ALL CALIFORNIA WINES

Copo D'Oro

Sold in Glass Only.

Distributed By

The Winedale Co.

Wholesale and Retail.

Family trade supplied.

1006-1008 WASHINGTON ST.

OCEANIC S. S. CO.

Spreckels Line.

SYDNEY, AUCKLAND, SAMOA, HONOLULU—S S. SIERRA sails 2 p. m. Sept 13

HONOLULU ONLY—S S. ALAMEDA sails 11 a m, Sept. 22. Round trip, first-class, $125.

TAHITI SOUTH SEAS—S S. MARIPOSA sails 11 a. m., Oct. 17. Round trip, $125

Office—1168 Broadway, Oakland, phone Oakland 8818; Pier 7, S. P., phone West 1273.

BOISE CITY and Return

Account National Irrigation Congress, Sept. 3-8, both ways via Portland, $36 15, both ways via Ogden, $36 15, or one way Portland one way Ogden and Salt Lake, $45 Sale dates Aug 28th and 30th and 31st return limit 30 days from date of sale A chance to see the great northwest. Further information apply to G T Forsyth, 12 San Pablo ave, Oakland.

WABASH R. R. CO.

Niagara Falls Short Line

TOURIST SLEEPING CAR SERVICE

Chicago to New York and New England Points, Mondays, Thursdays and Saturdays.

L. R. ROBINSON, General Agent

TEMPORARY OFFICE FERRY BUILDING, FOOT OF MARKET ST., SAN FRANCISCO, CAL.

Autumn Excursions

California to the East

Via Salt Lake, Scenic Rockies, Colorado Springs, Denver and the

Burlington Route

Following are sample round-trip rates, which are proportionately low to many other points in the Middle West:

Omaha, Kansas City, St. Joseph $60

St. Louis $67½ Chicago $72½

Minneapolis $70 Memphis 67½

$13.50 additional provides for tour in one direction via Portland and the cool Northwest—the most delightful route across the continent in summer.

Tickets on sale September 8 and 10. Good returning until October 31.

If you are not informed as to the goodness of Burlington service Eastward, it will pay you to make inquiry.

Ask me for further information, please

W. D. SANBORN, Gen'l Agent, C., B. & Q. Ry., 1071 Broadway, OAKLAND, CAL.

LOW RATES TO THE EAST

The Chicago, Union Pacific & North-Western Line, with splendid train service of three fast trains per day from San Francisco, including the Overland Limited, the superb electric lighted train, less than three days en route to Chicago, offers to the traveling public the advantage of special low rates SEPT. 8th and 10th

Round-trip rates from San Francisco.

$72.50 TO CHICAGO $108.50 TO NEW YORK

$72.50 TO SUPERIOR AND DULUTH $109.50 TO BOSTON

$107.50 TO PHILADELPHIA

$70.00 TO ST. PAUL AND MINNEAPOLIS $107.00 TO BALTIMORE AND WASHINGTON

Daily and personally conducted tourist car parties through to Chicago without change

The Best of Everything.

Full information in regard to rates, schedules, etc, can be had on application to

R. R. RITCHIE, Gen. Agt. Pac. Coast, C. & N. W. Ry. No. 517 Market St. SAN FRANCISCO, CAL.

Chicago & North-Western Ry.

TEMPORARY OFFICES

435 FOURTEENTH ST., OAKLAND

The San Francisco Offices of the Chicago & North-Western Railway, formerly located at 617 Market Street, Palace Hotel, will be found until further notice at No. 435 Fourteenth Street, Oakland.

THE OVERLAND LIMITED

EXCLUSIVELY FIRST-CLASS ELECTRIC-LIGHTED THROUGHOUT

This fast daily train affords the most direct and quickest service between San Francisco and Chicago via the Chicago, Union Pacific & North-Western Line.

THE NORTH WESTERN LINE UNION PACIFIC

Pullman drawing-room and private compartment sleeping cars between San Francisco and Chicago.

Splendid dining car service a la carte. Composite buffet-library and observation cars.

The Best of Everything

Three fast trains daily from San Francisco to Chicago, leave San Francisco 9.00 a.m., 11.00 a. m. and 6.00 p. m.

R. R. RITCHIE, General Agent, Pacific Coast, TEMPORARY OFFICES, 435 Fourteenth St., Oakland, Cal.

Phone Your Answers

For convenience and assistance of readers and advertisers THE TRIBUNE has installed "a Want Ad Telephone Service." If you want to answer an ad bearing a TRIBUNE number simply call up, "Oakland 518" and telephone your answer, which will be given to the advertiser promptly. Helps the reader, helps the advertiser.

RAILROADS.

ALL TRAINS DAILY—Unless Otherwise Noted

SOUTHERN PACIFIC

DEPARTURES And ARRIVALS OAKLAND

Trains are due to arrive and leave —AT— SIXTEENTH-STREET STATION

Leave— August 12, 1906. —Arrive

7.30a Richmond, Pinole, Port Costa, Benicia, Suisun, Tolenas, Batavia, Dixon, Davis, Sacramento

7 30a Elmira, Vacaville Winters, Madison, Esparto, Guinda, Rumsey

7 30a Davis, Woodland Knights Landing Tudor, Marysville Chico, Vina, Tehama, Red Bluff—Honcut, Palermo, Oroville

8 12a Vallejo, Glen Ellen Santa Rosa, Napa, St. Helena, Calistoga, Martinez Concord Danville, San Ramon Stage from Calistoga to Geysers and all Lake county points

8 30a Port Costa, Martinez Cornwall, Antioch Brentwood, Byron Bethany, Tracy Lathrop Modesto, Merced, Raymond Fresno, Goshen Junction, Tulare, Bakersfield

8.30a Yosemite Valley via Merced and Merced Falls

9 30a Stockton Newman, Los Banos, Dos Palos Kerman, Hanford, Visalia, Porterville

9 37a Atlantic Express — Sacramento, Colfax Truckee Reno Sparks, Hazen Winnemucca Elko Ogden Salt Lake City St Louis—Omaha Chicago — Yellowstone Park Butte Helena—Boise City, Walla Walla Spokane

10 12a Sage, Richmond San Pablo Pinole, Rodeo Crockett Port Costa, Martinez

10 37a Shasta Express — Benicia Elmira, Davis Woodland, Colusa Junction, Willows Corning Redding Shasta Springs, Ashland Portland—Tacoma, Seattle Spokane

10 54a Los Angeles Passenger—Pt Costa, Byron Modesto Merced Fresno Bakersfield Los Angeles Hanford Lemoore Visalia and southern California points

10 54a Vallejo — daily Napa — Sunday only

11 37a Overland Limited—Ogden Cheyenne, Omaha, Chicago — Salt Lake City Denver Kansas City Chicago

3 38p Fresno Passenger—Port Costa, Martinez Cornwall Antioch Brentwood Byron Tracy Lathrop Modesto Turlock Merced Berenda Madera Fresno

3 38p Yosemite Valley Sleeper via Raymond Wawona Route

4 14p Richmond Pinole Port Costa, Benicia, Suisun Elmira Vacaville Winters Dixon Sacramento Davis Woodland Tudor, Tuba City Knights Landing Marysville Palermo Oroville

4 34p Vallejo Glen Ellen Santa Rosa Napa St Helena Calistoga, Martinez Danville San Ramon

5 26p The Owl Limited—Port Costa, Newman Los Banos Kerman Fresno Tulare Bakersfield Los Angeles—Chicago St Louis special sleeper for Kansas City St Louis Chicago

6 34p El Dorado—Pinole Vallejo Port Costa Benicia, Suisun Sacramento

6 41p China and Japan Fast Mail—Ogden Cheyenne Omaha, Chicago—Denver Kansas City St Louis—Pocatello Monida Butte—Boise City Walla Walla, Spokane—Port Costa Byron Stockton Lodi Galt Sacramento, Humboldt, Winnemucca, Battle Mountain Carlin Elko Montello

7 36p Truckee Reno Hazen Tonopah, Manhattan Goldfield Bullfrog Keeler—Port Costa Suisun Elmira Dixon Davis Sacramento Rocklin Auburn Colfax Boca Sparks

7 36p Sierra Richmond Pinole Vallejo Crockett—Sunday only

8 00p Oregon Express—Port Costa Benicia, Suisun Sacramento Lincoln Wheatland Marysville Gridley Biggs Chico Vina Tehama, Red Bluff Shasta Springs Portland—Tacoma Seattle Spokane

FIRST STREET, NEAR BROADWAY.

7 17a Mt Eden Alvarado Newark Centerville Alviso Agnew Santa Clara San Jose, Los Gatos Alma, Wright Connect at Santa Clara with

7 17a The Coaster — Gilroy Pajaro, Castroville Salinas Kings City San Miguel Paso Robles Santa Margarita, San Luis Obispo Surf Santa Barbara — San Buenaventura Oxnard Burbank Los Angeles

7 17a Hollister Tres Pinos Watsonville Santa Cruz Glenwood Laurel Boulder Creek Del Monte Monterey Pacific Grove Lompoc

8 14a Niles Pleasanton Livermore Altamont, Midway, Tracy, Lathrop Stockton

9 14a Niles San Jose Pleasanton Livermore Stockton Lodi Galt Elk Grove Sacramento

9 14a Oakdale Chinese Jamestown, Sonora Tuolumne Angels

12 15p San Leandro San Lorenzo Hayward Haloern Decoto Niles, Irvington Warm Springs San Jose

2 35p Newark Santa Clara San Jose Gilroy Watsonville Santa Cruz Big Trees Felton Glenwood Laurel Ben Lomond Brookdale Boulder Creek Castroville Del Monte Monterey Pacific Grove

4 15p San Leandro Lorenzo, Hayward, Decoto Niles

4 35p Niles, Pleasanton Livermore Tracy Lathrop Stockton Lodi (arrive via Martinez at Sixteenth street depot)

6 17p Mt Eden Alvarado Newark, Centerville Alviso Agnew San Jose Campbell Los Gatos Alma, Wright

6 15p San Leandro Lorenzo Hayward Niles, San Jose Livermore

5 56p San Leandro Lorenzo Hayward, Decoto Niles, San Jose .. Connects at San Jose with

5 56p Sunset Express—San Antonio, Houston New Orleans Washington D C New York, El Paso Kansas City St Louis, Chicago—Fort Worth, Dallas, St Louis

5 56p Redwood San Jose Gilroy Salinas Paso Robles San Luis Obispo Surf Santa Barbara, San Buenaventura, Oxnard, Burbank Los Angeles—Pajaro, Capitola, Watsonville Santa Cruz Castroville Del Monte, Monterey Pacific Grove

6 56p San Leandro Lorenzo Hayward, Decoto Niles San Jose

* Sundays excepted
** Sunday only

For low passenger and freight rates and prompt and reliable service to and from all Pacific Coast points and the Eastern States patronize the SOUTHERN PACIFIC G T FORSYTH District Freight and Passenger Agent, 1 San Pablo avenue Oakland

Now Is Your Chance

to bring your friends or relatives from

Europe to California

Extremely low rates, as follows:

Liverpool.....$7 .50
Queenstown.....$7 .50
Glasgow.....$7 .50
London.....$7 .50
Gothenburg.....$7 .75
Copenhagen.....$7 .75
Esbjerg.....$7 .75
Hamburg.....$7 .25
Bremen.....$7 .25
Libau.....$8 .25

These rates good only for limited time. Best of accommodations and careful attention given all our passengers. If you can't call send us the money and we will mail you the official tickets. Apply to

S. F. Booth, General Agent, Union Pacific R. R. Co.

Cunard Steamship Co.

Office, upstairs, Ferry Building, San Francisco.

Tribune's Page of Sporting News

Edited by EDDIE SMITH

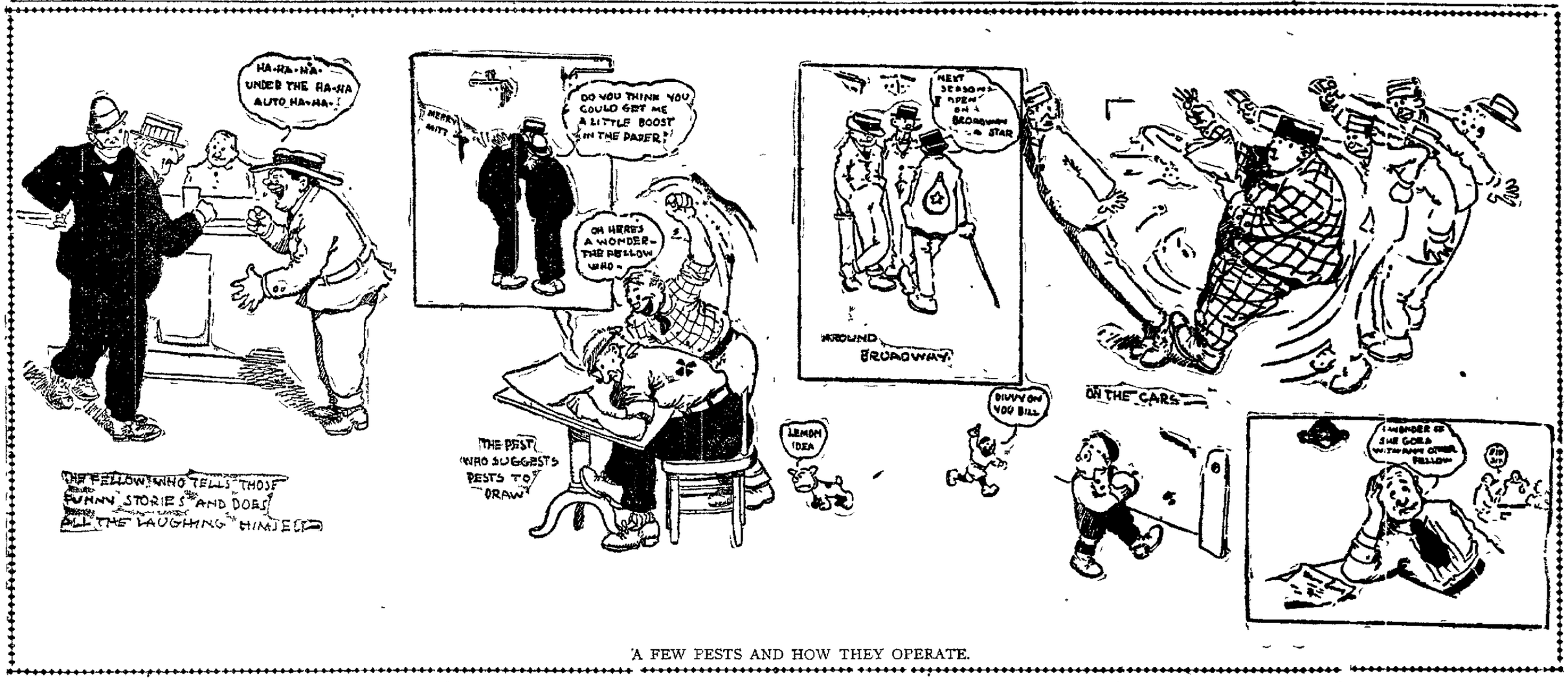

A FEW PESTS AND HOW THEY OPERATE.

ANNOUNCES RELIANCE CLUB

The Reliance Club today announced it full program for the boxing show to be held next Friday night, September 14th The matchmaker has been particularly fortunate of late in signing up cards that suit the fans but never before has he signed a main event that will cause so much gossip and betting as the Henry Lonigue and Young Choynski contest will

Lonigue is at present working at Neptune Oakland where he has plenty of help This is Henry's stronghold and his friends claim they will back Choynski's supporters off the boards in the matter of betting

Choynski who is making his first appearance in Oakland claims to be in the very pink of condition and has no fear of the outcome Choynski is one of the few amateur boxers who are boxing around the bay that possesses a knock out punch in either hand He is fairly clever but is essentially an aggressive boxer He seems to have little fear of Lonigue's much-talked-of punch and says he will demonstrate that he is Lonigue's master next Friday nights

The special event also has all the ear marks of being a hummer and should prove a thrilling contest Joel Evans meets Charlie Lavigne the hard hitting featherweight from Pinole who beat Denny Lynch at the Reliance Club some time ago with a clean knock out

Evans is a good boxer with a good punch and plenty of experience The remainder of the card consists of bouts between George Martin vs Joe Mitchell Eddie Lovejoy vs A Frane Ed Turner vs Henry Long, L Edward vs J Lassard

WESTVILLE N J Sept 10—Mrs Elizabeth Whetstone made a heroic rescue of a dog yesterday on Silver Lake avenue in the presence of 300 spectators who gathered in the excitement attending

The animal became entangled in the string attached to a tin can to his tail and dog's cries brought out the people

In her endeavor to unfasten the can Mrs Whetstone pulled off a part of the dog's tail

FOR THE CONNOISSEUR

THE FAMOUS
PALL MALL
CIGARETTES
A shilling in London
A quarter in Oakland
H. I. M.
THE KING'S SIZE
One and six in London
Thirty-five cents in Oakland

Dr. Thiele
The GERMAN SPECIALIST
Late of San Francisco, has opened offices at
472 Eighth St., Oakland
All private and chronic diseases of both sexes successfully treated and cure guaranteed.

OAKS SLAM OUT 20 RUNS

STANDING OF THE TEAMS.

Clubs—	Won	Lost	Pct
Portland	88	42	677
San Francisco	74	57	565
Los Angeles	69	67	507
Seattle	64	70	477
Oakland	58	79	424
Fresno	49	87	.360

Pretty soon the Oaks won't know themselves, they are winning so often these days Fresno has gone, and with them a record of three victories and fifteen defeats in their series with the Oaklands for both the Admissiond Day games went to the Athenians the morning by a score of 3 to 2 and the afternoon by a score of 17 to 3

In the morning contest both Fitzgerald and Hopkins pitched swell ball and ran neck and neck until the ninth inning when little Johnny won his own game Haley opened the round with a single and went all the way around to the home plate on Hopkins long double to the flag pole Doyle made a couple of catches that brought the fans to their feet and Heine Heitmuller and his big stick were much in evidence

FINE BASEBALL.

The stands were well packed with fair Native Daughters and stalwart Sons when the afternoon contest started and for three innings they were treated to some fine baseball and then Fresno blew up and the locals ran around the bases as they liked Wolters, who goes to Cincinnati was in the box for the Raisin Eaters and was as wild as a hawk After he had allowed Oakland ten runs he went to the bench and Charley Doyle stepped into the box for the first time in four years and he was given a beating too the most notable hit from his delivery being a swat by Graham that bounded over the outfield fence

Reidy was also bumped hard and retired in favor of Smith when the Fresnos began to clout his curves In the second inning the first five bulls sent to the plate by Reidy were hit The first one Eagan lifted over the leftfield fence for the longest hit seen at Idora Park McLaughlin and Delmas singled Dashwood sacrificed and Cartwright hit the fifth one to Reidy forcing McLaughlin at the plate

Today Los Angeles and Oakland start a series of fourteen games The scores

MORNING GAME.

FRESNO

	AB	R	BH	SB	PO	A	E
Doyle cf	4	0	2	0	4	0	0
Wolters, rf	4	0	1	0	1	0	0
Casey 2b	5	0	0	0	3	1	1
Eagan, s	3	1	0	0	0	4	0
McLaughlin f	2	0	1	0	2	0	0
Delmas, 3b	4	0	1	0	1	3	0
Cartwright, 1b	4	0	1	0	9	1	0
Hogan, c	4	1	1	0	6	1	0
Fitzgerald p	3	0	1	0	0	1	0
Totals	32	2	8	0	*25	11	1

*One out when winning run was scored

OAKLAND

	AB	R	BH	SB	PO	A	E
Smith rf	4	1	3	0	1	0	0
Van Haltren cf	2	0	0	0	2	0	1
Kruger lf	4	0	1	1	1	0	0
Heitmuller 1b	4	1	3	0	11	3	1
Bliss c	2	0	0	0	5	2	0
Devereaux 3b	3	0	1	0	0	1	1
Haley 2b	3	1	1	0	3	4	0
Francks s	4	0	0	0	3	4	0
Hopkins p	3	0	1	2	1	2	0
Totals	29	3	8	3	27	16	3

RUNS AND HITS BY INNINGS

	1	2	3	4	5	6	7	8	9	
Fresno	0	0	0	1	1	0	0	0	0	—2
Base hits	1	1	1	1	1	0	1	1	1	—8
Oakland	0	0	0	2	0	0	0	0	1	—3
Base hits	0	0	0	3	0	2	0	1	2	—8

Three base hit—Smith Two base hit—Hopkins Sacrifice hits—McLaughlin Fitzgerald Haley Van Haltren Bliss First base on called balls—Fitzgerald 4 Hopkins 3 Struck out—Fitzgerald 3, Hopkins 5 Hit by pitcher—Eagan Passed ball—Hogan Time of game—1h 40m Umpire—Perrine

AFTERNOON GAME.

FRESNO

	AB	R	BH	SB	PO	A	E
Doyle, cf and p	4	1	1	*0	0	0	1
Wolters, p	2	0	1	0	2	1	1
Casey, 2b	5	0	1	0	0	3	0
Eagan s	4	1	2	0	3	4	0
McLaughlin 1f	5	0	2	0	4	0	0
Delmas 3b	4	1	2	0	1	4	1
Dashwood c	3	0	1	0	4	5	0
Cartwright 1b	4	0	0	0	6	1	0
Hogan rf	4	0	2	0	2	0	0
Schimpf, cf	2	0	0	0	2	0	0
Totals	37	3	12	0	27	18	3

OAKLAND

	AB	R.	BH	SB	PO	A	E
Smith p and rf	2	3	0	0	1	2	0
Van Haltren, cf	3	1	2	0	5	1	1
Kruger lf	4	0	1	0	4	0	0
Heitmuller, 1b	3	2	1	2	8	0	1
Hackett c	5	0	1	0	2	0	0
Cartwright, 1b	4	0	1	0	9	1	0
Devereaux 3b	4	3	1	0	1	2	0
Hale 2b	5	3	3	1	3	0	0
Francks, s	4	3	3	0	3	6	0
Reidy, p	2	1	1	1	0	2	0
Graham, rf	2	1	1	0	1	0	0
Totals	34	17	14	4	27	13	2

RUNS AND HITS BY INNINGS

	1	2	3	4	5	6	7	8	9	
Fresno	0	1	1	1	0	0	0	0	0	—3
Base hits	0	3	1	2	1	1	0	2	2	—12
Oakland	2	2	0	2	6	0	2	3	*	—17
Base hits	1	2	0	3	3	0	1	4	*	—14

Hits—Off Wolters 3, off Reidy 7 Runs—Off Wolters 10 off Reidy 3 Home runs—Eagan, Graham Three-base hit—Van Haltren Two-base hits—Doyle, Dashwood Francks, Devereaux Sacrifice hits—Van Haltren Dashwood, Krager First base on called balls—Off Wolters 8 off Reidy 1 off Doyle 3, off Smith 2 Hit by pitcher—Wolters Van Haltren, Double play—Devereaux to Francks to Heitmuller Passed ball—Dashwood Wild pitch—Wolters Time of game—2h Umpire—Perrine.

NOLAN SAYS SILER WAS CROOKED

RENO Sept 11—Billy Nolan, Battling Nelson's manager is out with a vigorous statement against George Siler Nolan in part makes the following allegations

'I warned every official in connection with the Goldfield club that I had received wires from New York, Chicago Boston and San Francisco, stating that something was wrong

'Up to this time I had never suspected George Siler of being the crook he later proved to be The battle was a rough one from start to finish, Nelson, like Gans indulging in some rough work. One was as guilty as the other The San Francisco gang was there and always jeered the Dane

'Jimmy Britt who was publicly accused of lying down to the negro was the star booster for the negro In the early part of the match I saw Siler deliberately pull Nelson by the hair Every time he did this the negro took advantage by sending a stiff uppercut to the Dane's chin This happened about a dozen times and I appealed to Siler to stop on every occasion

When Gans claimed a foul and dramatically feigned pain I jumped into the ring an appealed to Siler to call a doctor Fully fifty seconds elapsed before he dog facedly rendered the rawest decision ever given in a championship fight The element that caused this was from the home of crooked fight pugilism, San Francisco

I can prove that George Siler received part of his money in Chicago and the balance last Thursday at Goldfield to give the decision to Gans in the fight at Goldfield I stand ready to back up my statements and in time I will give the proof to the world '

CLAREMONT SHOOT WON BY CANADIAN

First place in the shooting tournament for the club championship of the Claremont County club held yesterday was won by J O Cadman, with the good score of 85 birds

Alfred von der Ropp and Guy Chick tied for second place with the score of 83 To determine the holder of second place a ten-bird match was arranged in which von der Ropp proved the winner

The other contestants with the scores made were George McNeill, 69, D E Harrison 65, Wickham Havens, 59, Greenwood, 63, Prather, 48, Knowles, 45 and Folger 40

When the noon adjournment was taken Alfred von der Ropp was in the lead with a score of 42 out of 50 while J O Cadman and Guy Chick were tied for second place with 41 In the afternoon Cadman kept up his good work breaking 43 out of 50 and winning the trophy, which is the club medal and the inscription of the winner's name on the Challenge Cup.

BERT TO GO NORTH AT ONCE

Eugene F Bert, president of the Pacific Coast Baseball League, will leave for Seattle tonight for the purpose of straightening out the tangle in ball affairs He has just returned from Los Angeles where he put the Los Angeles club in good condition He expects to make a thorough investigation in Seattle and if he finds that the stockholders want to quit will not object, but will take the club and franchise over for the league and finish the season

Mr Bert said "Before going away it is my intention to look into the protest of the Los Angeles team in regard to the games Corbett took part in as well as the one in which Donahue batted while acting as an umprire in the north I have also read that there is open gambling going on at Idora Park As yet I have seen no one that knows anything about it, but if I find such to be a fact I will fine the Oakland association $500. Let those that make the assertion come forth and prove their accusations, and I will soon stop all gambling

'I want to also say that if the newspaper stories about the assault upon Umpire Klopf at Seattle are true and Householder was the instigator of the trouble, I will fine him heavily and will suspend him from the league "

Cal Ewing said that the talk about his dissipating the funds of the league was nonsense 'I have that money in the bank, he declared, "and it is drawing interest I court a full investigation from Agnew and his followers and I only want the chance to show how ridiculous the charges are Seattle has not had to pay the umpire and they have been assessed but twice this year for that purpose, while everybody was assessed every month last year"

BIG DOINGS AT LAKESIDE RINK

The Lakeside rink is full of attractions this week Nearly every night sees something besides the regular skating features on the boards' which, being interpreted, doubtless means the floor Tonight there is to be another heat of the gold medal two-step contest

Interest, which was keen even at the first has been steadily growing in this struggle and not a few who had not previously devoted much attention to the catchy rythm of the entrancing two step have taken up the measure merely to get into one of the final heats in the contest and thus have a try at the beautiful medal The final of the competition is to be held next Tuesday evening, September 18

On Thursday evening there is to be a match race between two of the fastest racers on the Pacific coast, whose names the management has not yet seen fit to announce, although it is stated that they are two men who are very evenly matched and between whom there is great rivalry

The last preliminary heat of the two-step contest is to be held Friday evening and next Monday will witness the deciding of the second heat in the high school championship race

CLICQUOT
CHAMPAGNE
—Imported direct from France bears the additional label
A. VIGNIER & Co.
SAN FRANCISCO
SOLE AGENTS FOR THE PACIFIC COAST.
This incomparable French champagne is especially prepared to suit the taste of the American market.
Refuse Substitutes
P. N. HANRAHAN & CO.
Oakland Agents.

BUSHER TOO WILD TO WIN

SEATTLE, Sept. 11—Parke Wilson tried out Paddy Welsh, the Monroe busher, whom Russ Hall had with him for a part of the season, and Paddy was easy when the pinch came.

Vickers had good control and struck out twelve men Derrick, the Northwest Leaguer, who worked as umpire yesterday, is as arbitrary as Slats Davis. His judgment on balls and strikes was good and he had no trouble on the bases but his manner was offensive to San Francisco and there was lots of wrangling Score.

SEATTLE.

	AB.	R.	BH.	SB.	PO	A	E
Kane, 2b	2	1	0	1	1	4	0
Van Buren, cf	4	2	1	0	0	0	0
Blankenship c	4	0	3	0	13	0	4
Householder, rf.	4	2	2	0	1	0	0
Croll, lf	5	0	3	0	1	0	0
Streib, 1b	3	0	1	0	10	0	0
Mott 3b	2	1	0	0	0	1	0
McKune ss	2	1	0	0	1	5	0
Vickers, p	4	1	1	0	0	2	0
Totals	31	8	11	1	27	12	0

SAN FRANCISCO

	AB	R	BH.	SB	PO	A	E
Spencer, cf	4	0	0	0	3	0	0
Mohler, 2b	4	0	0	0	6	2	0
Wheeler ss	4	1	2	0	1	1	0
Hildebrand, lf	4	0	1	1	2	2	0
Irwin 3b	4	0	2	0	0	1	0
Williams 1b	4	1	1	0	6	1	1
Walthours, rf	4	0	0	0	1	0	0
Wilson, c	4	0	2	0	5	2	0
Welsh, p	4	0	1	0	0	3	0
Totals	36	2	9	1	24	12	1

RUNS AND HITS BY INNINGS.

	1	2	3	4	5	6	7	8	9	
Seattle	0	0	0	0	3	4	0	1	*	—8
Hits	0	0	0	2	2	4	0	2	*	—11
S Francisco	1	0	0	0	0	1	0	0	0	—2
Hits	3	1	1	0	0	3	1	0	0	—9

SUMMARY

Two-base hit—Householder Three-base hit—Wheeler Passed ball—Wilson First base on called balls—Off Welsh 6 Hit by pitcher—Kane Struck out—By Vickers 12 by Welsh 3 Sacrifice hits—Mott 2, Kane, McCune Left on bases—Seattle 10, San Francisco 6 Time of game—1 hour 40 minutes. Umpire—Derrick.

CELEBRATED DAY WITH A REGATTA

ALAMEDA, Sept. 11.—The Encinal Yacht club celebrated Admission Day yesterday with a program of aquatic sports. There were swimming races for the men and women and there were all kinds of aquatic sports. The water polo game was won by the Stingarees, who opposed the Barnacles, by a score of 3 to 1.

The following are the winners of the different events

Canoe race—Fred Bain in the Coquette, first; Henry Landsberger in the Mist, second, and Cecil Wright in the Nerid came third.

Rowing double sculls—Darrell Horan and Belden McPike, first; W. L. Weinemann and C. L. Hendersen, second, and Elliot Plummer and Isadore Gutte, third.

Swimming race for men—George Innes, first, A. Helding, second, and Norman Bates, third.

Swimming race for ladies—Miss Harriet Figg, first; Miss Anette Hall, second.

It was found impractical to contest all of the races scheduled, and many were not given In the evening there was a dance at the club house. During the afternoon refreshments were served, and many of the couples did not bother to leave before the evening festivities.

The committee of arrangements was composed of H. H. Shed, Henry Landsberger and Jules Landsberger. C. L. Taylor Jr., F. C. Youngberg and Louis Weinemann.

A Lively Tussle

with that old enemy of the race, Constipation, often ends in Appendicitis. To avoid all serious trouble with Stomach, Liver and Bowels, take Dr. King's New Life Pills. They perfectly regulate these organs, without pain or discomfort. Sold at Osgood Brothers, druggists, Broadway, corner of Seventh, and Washington, corner of Twelfth.

SIXTY TRACK MEN TO TRAIN

BERKELEY, Sept 11—Over sixty men are out for fall track training at the State University. Archie H de Mamiel of the junior class will lead the men from the gymnasium over the hills this afternoon in a cross-country run.

A second squad will start at 5 o'clock, but its leader has not been chosen

The following is a list of those who will train this semester

W C. Ambrose 10, K. Avery 07, L D Baker 10, R. A. Balzarri 08, B R. Bates 08, R. H. Beckett 08, C. E Clark 07, R. P Blake 08, C. W Brown 10, E S Brown 07, H A. Burk 09, R. W Bush 08, J B Butler 08, H E Casey 08, W R. Chubb 10, H. Clifford 07, C B Crossfield 09, Clarence Cullimore 09, H W Darling 07, A Davis 09, Harry Donnell 10, A. H. de Mamiel 08, C C de Wolf 09, E C Dozier 09, L Dozier 09 S E. Evans 09, L. A Frei 06, J. W Grigsby 09, T E. Glazier 08, Channing Hall 09, J Halloran 08, W J Hayes 09, H. N Herwick 07, L. V Hitchcock 10, H. Jones 10 A. C Kendall 08, M C Lynch 06, J McNamara 09, George Mayo 10, W B. Mel 08, W. L. Merrill 10, A. J Mitchell 10, J G Newman 08, C W Nutting 07, Fred O Connell 10, H N Ord 08, Harold Osborne 10, R W. Phelps 09, W. H Pinkham 07, H L. Powell 08, C A. Rodegerdts 10, H. S. Schupham 10, R Sheridan 08, T W. Smith 09, F R. Steele 10, T. Steere 08, R. D Stevens 08, W. E. Stern 09, V. A Stout 09, I F Thompson 09, N E Wilcox 07, P K Yost 08, N. M Zoph 07

CLOSE EVENTS IN TROTTING RACES

ALAMEDA, Sept. 11.—Lady Bangs and Jeffy did not run the match race at the Sherman-street track yesterday There were other events, and there were a number of close and exciting finishes. In a mixed race of a mile Wilmarsh Jr. captured first place, while Mephisto came in following Clipper Jr. took the money in the second race, while Wilkes gained the place. This was for a mile. Toughie A. captured the third race with little difficulty. In the final event Deroy beat Lady Bangs The time for the mile was 0.38. All of the races were mixed with the exception of the last, when only trotters competed.

Chamberlain's Pain Balm.

This is a liniment, remarkable for its great power over pain It quickly allays the excruciating pains of rheumatism and makes sleep and rest possible For sale by Osgood Brothers, Broadway, corner of Seventh, and Washington, corner of Twelfth.

20 years in Oakland.
18 years in Europe and Australia.
Consultation Free.

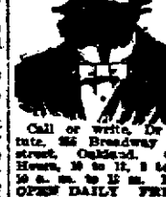

Dr. T. B. HALL
Specialist. Quickly and permanently cures all private diseases of men Gonorrhoea, Gleet Stricture, Syphilis, Sores, Swellings, Unnatural Discharges, Varicocele, etc., quickly cured—Recent cases in a few days

Call or write, Dr Hall's Medical Institute, 855 Broadway (upstairs), near Seventh street, Oakland, Cal. Cures guaranteed. Hours, 10 to 12, 1 to 5 and 7 to 8. Sundays, 10 a. m. to 12 m. MUSEUM OF ANATOMY OPEN DAILY FREE TO MEN.

WEAK MEN

DR. HALL'S RENVIGORATOR stops all losses in 24 hours. You will feel an improvement from the first dose. We have so much confidence in our treatment that we could safely offer FIVE HUNDRED reward for any case we cannot cure. This secret Remedy Enlarges Shrunken Organs, Cures Blood Poison, Impotency, Varicocele, Prostatitis, Gleet, Stricture, Emissions, Lost Manhood, Drains in the Urine and all other terrible wasting effects of excess of youth or excess; $1 per bottle, three bottles, $5. Guaranteed to cure any curable case. Try it. Auto Nite capsules. Call or address HALL'S MEDICAL INSTITUTE, 855 Broadway, Oakland, Cal. Office hours, 10 to 12, 1 to 5 and 7 to 8. Sundays, 10 a. m. to 12 m.

BRITT-GANS FIGHT NOT WANTED

SAN FRANCISCO, Sept 11— Billy Roche of the Colma Athletic club threatens trouble for the fight trust and intimates that his next bout although as yet not arranged, will take place before the Hanlon-Hyland go, advertised for September 28 Roche is sore and, as he figures that the first professional match after the fire will draw a big crowd, he is planning to take the wind out of the sails of the associated clubs, which means Eddie Graney, Morris Levy, Jimmy Coffroth and Willus Britt

Roche is planning to bring together Joe Walcott, the 'Barbadoes demon," and Joe Thomas, the welter-weight who showed class when he knocked out Honey Mellody the other night for twenty rounds.

Roche has another bout in prospect that would give the fight followers full value received If he can induce Lew Powell, the Olympic Club boy, to turn professional, he will pit him against Dick Cullen the Australian lightweight champion, who defeated Hock Keyes a week ago in Sacramento Cullen is a San Francisco lad who has fought himself around the world, and from all accounts is clever enough to give a good account of himself.

Tex Rickard now says he would not care for a match between Joe Gans and Jimmy Britt The Goldfield promoter declares that he has reached the conclusion that the betting would favor Gans to such an extent that the match would not be a good drawing card, and that he would prefer to wait until late in February or even early in the spring and have Nelson and Gans come together for another fight.

SPECIAL NOTICE.
MERRITT HOTEL DINING ROOM
Now open. First class service White help only. Meals 25, 35, 50c.
Cor 12th and Franklin.

WANTED.
Page: apply at Bindery, TRIBUNE office Eighth and Franklin

DR. JORDAN
—Of the—
Jordan Museum of Anatomy
Now located at
1051 M'ALLISTER ST
Cor Fillmore, San Francisco
Weaknesses or any contracted diseases positively cured by the oldest specialist on the coast. Estab 40 yrs.
DR. JORDAN
Diseases of Men.
Consultation free and strictly private. Treatment personally or by letter. A positive cure in every case undertaken. Write for book, Philosophy of Marriage, mailed free. (a valuable book for men.)
DR. JORDAN & CO.,
1051 McAllister St., San Francisco

MEN

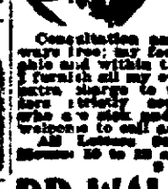

Do you suffer from Weakness, Varicocele, Hydrocele, Stricture, Specific Blood Poison, Skin Diseases, or any chronic or seemingly incurable troubles? If so, come to us at once and be thoroughly cured before it is too late.

Consultation and examination is always free; our fees are always reasonable and within the reach of every man. I furnish all my own medicines without extra charge to my patients, all letters strictly confidential. Men who are sick and have no money are welcome to call and be treated free.

All Letters Strictly Confidential. Hours: 10 to 12 a. m.; 2 to 4 and 7 to 8 p. m.

DR. WALCOTT CO.
Specialists for Men
1212 Turk Street, near Van Ness ave, San Francisco

Oakland Tribune

Every evening and Sunday morning. Delivered by carriers, 65c per month, including SUNDAY TRIBUNE. Single copy, 5c.

Entered at Oakland Postoffice as second class matter. Sample copy free on application.

Publication office, TRIBUNE building, corner of Eighth and Franklin Sts. Telephone Oakland 528.

Berkeley office, 2148 Center street. Telephone Berkeley 180.

Alameda office, Schneider's Stationary Store, corner Park street and Santa Clara avenue. Telephone Alameda 1850.

TO SUBSCRIBERS.

SUBSCRIBERS FAILING TO RECEIVE THEIR PAPER WITHIN A REASONABLE HOUR AFTER PUBLICATION WILL PLEASE REPORT THE SAME TO THE TRIBUNE OFFICE BY TELEPHONE AND A SPECIAL MESSENGER WILL BE DISPATCHED WITH A COPY OF THE TRIBUNE AT ONCE.

You Can

TELEPHONE
A "WANT AD" TO
The Tribune

One Cent a Word
Each Insertion

Call Classified Department OAKLAND 528

No Telephone Charge

Advertisements ordered "Till Forbid" are accepted with the understanding that they will be published until a written notice to stop is received at office of THE TRIBUNE.

PERSONALS.

Notice to Carpenters

$10 Reward for information of the whereabouts of A. B. Carleton, carpenter, and his daughter Myrtle. He is 50 years of age, heavy set, dark complexion, height 5 ft. 8 in., weight 190 lbs., sandy mustache, wears glasses. Came here last Thursday. His daughter Myrtle is blond, aged 26, heavy set, height 5 ft. 5 in., weight 190 or 200 lbs. Address Box B, W. 3082, Tribune.

FORMERLY 217 Post st., S. F.; at 1241 Broadway, Oakland, Room 5. Massage.

TUB baths and scientific massage. Suite 23, 530 Thirteenth st.

QUIK LUNG—Formerly of 1020 Kearny st., San Francisco; first class Chinese laundry; first class work, prompt service. 671 27th st., Oakland.

C. G. HAGLUND, trained Swedish masseur and medical gymnast, formerly with Lindstrom's Institute, San Francisco, now at 932 Chestnut st., Oakland. Phone Oakland 6141.

Electric Light Baths

EQUIPMENT not surpassed anywhere; trained attendants. F. A. Lacey, physician in charge, St. Paul Bldg., 528 Twelfth street corner of Clay. Phone Oakland 3463.

CABINET steam baths; scientific massage. 921 Broadway, Suite 25.

GAS CONSUMERS' ASSN. reduces your bill 20 to 40 per cent. 1166 Broadway. c

MRS. MAY CONNOR MINTLAND of Brush street, Oakland, Cal. was paralyzed in October, 1888. Three weeks after she was attacked with a second stroke Brain Fever, vomited great deal, had four doctors; one treated her for one year and two months. March 1st, 1905, to June 1st, 1906; one used electricity for two years, then she went to a Divine Healer twice a week for one month. I treated her one-half hour Saturday, August 11th, one-half hour Tuesday, August 15th, one-half hour August 18th. She placed her right foot (RIGHT SIDE BY ARM AND HAND AND LUNGS HAVING BEEN PARALYZED FOR 18 YEARS) easily without pain, on the back of a chair, moved it around over the back of the chair and to the floor, then extended the leg full length forward and back of the chair a number of times. I cannot tell or teach you how to do it. NO HYPNOTISM. Yours truly,
W. B. WILSON,
Office and Residence, 768 9th st., Oakland. Phone Oakland 9077.
Come in and see what I can do for you.

MIDDLE-AGED woman card reader 862 Broadway, Room 11; turn to the left.

MISS ERICKSON, card reader 30 Telegraph ave., Room 2.

DR. DUCHO'S female pills are sure and safe; best regulating pills sold; price $2. Wishart's Drug Store, Oakland. c

PHONE Oakland 6247—Japanese Renovatory. T. Harada, prop.—Ladies' and gents' clothes cleaned, dyed and repaired; altering a specialty; all work first-class and guaranteed; prompt delivery. 1210 San Pablo ave. c

BYRON MAUZY, 1165 O'Farrell st., S. F. SOHMER & CO., BYRON MAUZY, MEHLIN, HOWARD and DRAPER PIANOS. SOHMER - CECILIAN PIANOS and FARRAND - CECILIAN PIANOS, CECILIAN PERFECT PIANO PLAYER. A new stock will shortly be here. Plenty of good pianos at bargains.
Parties are warned about purchasing pianos. Pianos sold on installments can be recovered. BYRON MAUZY, 1165 O'Farrell st., between Gough and Franklin sts., S. F. c

OAKLAND WINDOW CLEANING CO.—Special prices on weekly or monthly contracts for cleaning windows, mirrors, showcases or scrubbing floors; neat work guaranteed. Office, 472 10th st., near Broadway; Tel. Oakland 3719. c

HELP WANTED—MALE.

PAINTER, take job outside trimming, inside varnishing; materials furnished 1632 Buena Vista ave., Alameda.

YOUNG man to work in factory. Western Paper Box Co., 5th and Adeline sts

WANTED—Reliable, experienced porter for restaurant; one who understands driving a wagon preferred 1009 Broadway

YOUNG man to drive double team, delivery S. F., Oakland; state previous experience and wages expected. Box 426, Tribune.

WANTED—A draughtsman, a stenographer and an experienced office engineer. Apply Northern Electric Co., 1115 Broadway.

MAN for lodging house. Apply bet 8 and 12 a. m., 2407 Webb ave., cor. of Park st., Alameda.

EXPERIENCED candymaker wanted. The Standard Candy Co., 2036 Broadway, Oakland.

SIX MORE men to prepare for Letter-Carriers in Oakland Post Office. SPECIAL EXAMINATION SEPT. 26. We must have your application at once. See N. H. Oliver, 418 St. Paul Bldg., cor 12th and Clay sts., Tuesday, 9 to 6, evenings, 7 to 9.

FOUR male stenographers to prepare for openings in the Government Service; Short hours; Permanent Positions; Salary $75. See De Bra, 418 St. Paul Bldg., cor 12th and Clay sts.; Tuesday, 9 to 6; evenings, 7 to 9.

WANTED—Good boys to carry Tribune routes. Apply at once to Circulation Department of Oakland Tribune.

SIX MORE men to prepare for Letter-Carriers in Oakland Post Office. SPECIAL EXAMINATION SEPT. 26. We must have your application at once. See N. H. Oliver, 418 St. Paul Bldg., cor. 12th and Clay sts., Wednesday, 9 to 6; evenings, 7 to 9.

FOUR male stenographers to prepare for openings in the Government Service; Short hours; Permanent Positions; Salary $75. See De Bra, 418 St. Paul Bldg., cor. 12th and Clay sts. Call Wednesday, 9 to 6; evenings, 7 to 9.

WANTED—Experienced cigar clerk; best of references required. 1050 Broadway, Oakland

A POST OFFICE examination will be held in Oakland, November 17; full information about all civil service examinations and questions recently used by the commission free. Columbia Correspondence College, Washington, D. C.

OFFICE boy wanted at Pacific Manifolding Book Co., 2d and Oak sts.

YOUNG MEN wanted; steady employment at Pacific Manifolding Book Co., 2d and Oak sts

WANTED—An office boy for law office. Apply room 16, 957 Broadway

FIREMEN and brakemen on California and other railroads. Experience unnecessary. Firemen, $100, become engineers and earn $200 monthly. Brakemen, $75; become conductors and earn $150. Positions awaiting strong, competent young men. State age. Send stamp. Name position preferred. Railway Association, Dept. 29, 1781 Sutter St., San Francisco.

Men and Women

and children wanted to pick hops at Santa Rosa; $1.10 per 100 pounds; can make at least $2 per day; tents furnished; fare paid, free wood, fine camping grounds. Apply Monday morning and Tuesday, at L. W. MING, 1005 Broadway.

WANTED—A first-class gentlemen's furnishing goods salesman. Apply to manager at Abrahamson Bros.

HOP PICKING

FARE advanced; no office fee; men and boys wanted to pick hops on the largest and best hop ranches in the state; come at once.

E. Clemens Horst Co.

215-217 Pine st., cor. Sansome; 1219 Fillmore st., cor. Turk st., San Francisco; 476 13th st., cor. Washington st., Oakland.

A JAPANESE for plain cooking and housework. Five in family. Wages $25. Corner Atwell ave. and Lynde st., Fruitvale.

WANTED—A boy with a wheel. 467 12th st., Taylor's book store.

WANTED Everywhere—Hustlers to tack signs, distribute circulars, samples, etc.; no canvassing; good pay. Sun Advertising Bureau, Chicago.

WANTED—Young man to work his way through business college. Call at 306 12th st.

WANTED — Competent manufacturing jeweler. P. C. Pulse, 1150 Washington.

The TRIBUNE
WILL LEAD

Always abreast of the times—in the onward march of Oakland's prosperity.

Larger Paper, Better News Service, New Presses

Any want you may have—any investment you may desire to make—any situation you may desire—will be found in the classified ad pages—40,000 homes in Alameda county, and THE TRIBUNE reaches seven-tenths of these each evening and Sunday morning

GET IT
FOR THE NEWS
FOR THE BUSINESS
FEATURES

The Tribune
"PROVES ITS MERITS."

HELP WANTED—MALE. Continued.

WANTED—For the U. S. Marine Corps, men bet. ages 21 and 35. An opportunity to see the world. For full information apply in person or by letter to U. S. MARINE RECRUITING OFFICE, 474 9th st., OAKLAND, CAL.

WANTED—Young man with some experience in the meat business, to solicit and deliver orders; must be well recommended, good wages. Inquire or address O. G. Newhall, 1561 Broadway, Oakland.

PRESSMAN wanted at Pacific Manifolding Book Co., 2d and Oak sts

TWO large sunny unfurnished housekeeping rooms, 2 minutes city hall; electric light. Phone 8862.

FURNITURE packer wanted. 1016 Broadway.

WANTED—For the United States Marine Corps. Men bet. ages 21 and 35. An opportunity to see the world. For full information apply in person or by letter U. S. Marine Recruiting Office, Hotel Arlington, 474 9th st. d

Boys Wanted

Boys wanted to learn lense grinding.
Chinn-Beretta Optical Co.
466 13th St.

WANTED—An energetic collector for the subscription department of the Tribune. Apply to Subscription Department, the Oakland Tribune.

WANTED—A good strong boy. Apply Folding Box Dept., Schmidt Litho Co., 5th and Adeline sts., Oakland.

WANTED—First-class machinist able to machine and assemble automobiles. Write at once, giving references. Box 273, Tribune.

WANTED — Experienced real estate salesman; customers furnished. Crown & Lewis, 1056 Broadway, Oakland.

WANTED—Man to shingle small house and take doors and windows, part payment. Apply 1951 Filbert st.

HELP WANTED—FEMALE.

WANTED
Bright Young Women

To fill positions, where permanent employment is assured to right parties; clean work, reasonable hours; good remuneration. Apply Business Mgr. office

Pacific States Telegraph and Telephone Co.
1275 Franklin st., Oakland.

WANTED—Reliable girl for housework. 918 Filbert st.

WANTED—A neat, reliable, young girl to assist in light housework and care of baby; wages $15, good home. Apply 3604 Regent st., Berkeley, bet. 3 and 5 p. m.

WANTED—A stenographer at once. Call at Kiel & Evans Co., 4th and Franklin st., Oakland.

WANTED—Woman for housework; plain cooking, no washing; $20. Apply 400 Orange st., Vernon Heights.

WANTED—Assistant lady bookkeeper; none but experienced need apply. John Bruner Co., 12th and Harrison sts.

WANTED—A young woman to do general housework; must be good cook; wages $35. 467 Fairmount ave., near Santa Clara ave.

WANTED—Young girl to assist in care of child; 2 years old. 942 Filbert st.

GIRLS wanted—No experience necessary. Apply Folding Box Dept., Schmidt Litho. Co., 5th and Adeline sts., Oakland.

WANTED—Middle aged woman for general housework. Colored preferred. Country. 480 Chetwood.

GOOD reliable American or Swedish girl, general housework. Call 581 Hobart st. evenings, between 7 and 8.

WANTED—A woman cook for private boarding house. 536 Jones st.

WANTED—Two first class lady stenographers. Steady position. Good pay. Call The Diamond Rubber Co., 110 Telegraph ave., Oakland, Cal.

TEACHER WANTED—A Christian girl, a high school graduate, with Normal training preferred, to teach in a mission school. Salary small. Address Mrs. F. D. Bovard, 2800 Fulton st., Berkeley.

GIRL for general housework; wages $20. Call bet. 9 and 12 a. m., 578 24th st., near Grove st.

HELP WANTED—FEMALE. Continued.

WANTED—A girl for general housework; good wages. Apply 466 24th st.

A NEAT young woman to assist with housework and care of child. 1045 14th.

WANTED—German girl to learn 2d work; 3 in family, good wages. Apply 73 Monte Vista ave. Phone Oakland 4535. Oakland ave. car.

WASHWOMAN, colored, to take clothes home weekly; must be reasonable. Call mornings, 1227 3d ave., Mrs. De Latimer.

A WOMAN understanding washing. Call 1454 5th st., cor. Center st.

GIRL wanted for general housework; must be neat and a good cook; one not afraid of work; references required; good wages, permanent position. Apply bet. 2 and 3 p. m., W. M. Crown, 1056 Broadway.

WANTED—Girl for light housework and plain cooking, no washing; two in family; wages $20. Call Wednesday, 10 to 1, 573 8th st.

A GOOD position in small family of two for a girl who thoroughly understands housework; references required. 1234 Bray ave., Fruitvale.

WANTED—Girl for cooking and general housework. Apply 12 and 1 p. m., 1397 Alice st.

WANTED—YOUNG girl to assist with light housework from 10 a. m. to 5 p. m.; must sleep home. 530 18th st.

WANTED—Young lady stenographer and Remington typewriter; capable accurate and has had some experience; good Oakland position; answer in own handwriting; state age and line of experience. Address Box 412, Tribune office.

GIRLS WANTED—Nice clean work; steady employment. Pacific Manifolding Book Co., 2d and Oak sts.

WANTED—A stenographer and bookkeeper, must be competent. Apply Heine Piano Co., 1252 Broadway.

WANTED—Presser on lady's garments. American Dye Works, 812 Chestnut st.

WANTED—An experienced girl for candy store; Farrell's, 2121 Center street, Berkeley.

THE Pacific Sugar Construction Company at Hamilton City, Glenn Co., California, wishes to employ all classes of skilled mechanics. Machinists, pipe fitters, carpenters, riveters, tinsmiths, galvanize iron-workers, bricklayers, painters and common labor. Location on branch of Southern Pacific Railroad 12 miles east of Orland, and 42 miles west of Chico. Good accommodations; regular wages.

WANTED—Young lady for light office work; no stenography or typewriting; reply in own handwriting. Answer, Box A-2063, Tribune.

WANTED—An experienced candy girl. Lea's, 468½ 13th st.

BOOKKEEPERS, cashiers, bill clerks, etc., I will guarantee you qualifications to fill positions in 30 days; private instructions by accountant; positions secured. Address C. S., Box 297, Tribune office.

INTELLIGENT, capable young woman for working housekeeper; good cook; for small private boarding place; salary $30 month; references essential; call mornings. 1387 Harrison st., Oakland.

SITUATIONS WANTED—MALE.

AN American desires to cook breakfast also evening dinner for an American family; competent and clean. Address B. C. A., Tribune office.

A FAITHFUL Japanese boy wants a position as a school boy. 2531 Telegraph ave., Berkeley. Phone 1678 Berkeley

FIRST-CLASS timekeeper or double entry bookkeeper wants position; city or country; night or day. Address Box 417, Tribune office.

COACHMAN, private family; generally useful; A 1 references. Address Box 418, Tribune.

CHINESE first-class cook wants situation $40 to $45 in boarding-house or family hotel. Address Sing, 852 9th st.

A JAPANESE wants to work in lodging-house. Please address S. M., 319 7th.

ADVERTISING—Eastern man with ability to bring business, open for engagement. Box 251, Tribune.

AGENTS WANTED.

LADIES to handle a new 25c article of merit; exclusive territory given, genteel and lasting position. Fisher, 906 Broadway, Room 15, Oakland.

WANTED — MISCELLANEOUS.

WANTED—McCARTY'S

Wireless Telephone Stock; will pay $5 per share.

W. E. BARNARD
ROOM 17, BACON BLDG.

WANTED—A gent's solitaire diamond ring; private party; no dealers; must be a bargain. Box 370, Tribune.

YOUNG married couple wants to buy 2d-hand furniture, carpets, etc.; an entire household if possible; will pay more than dealers. Address A. Stoke, Box 3000, Tribune office.

WILL pay $1000 cash for 4 cylinder auto; must be a bargain; state make and where can be seen. Box B. W. 3031, Tribune.

WOOD turners' lathe. Whittall Umbrella Factory, 606 San Pablo ave.

GENTLEMAN wishes home for self and son aged 5. Address Box 225, Tribune.

WANTED—A young bull terrier dog; must be house-broken, brindle preferred; send description and price, or bring dog for inspection. Delmar, 469 10th st.

SECOND-HAND clothing bought at highest prices. Call for any place in town. Phone Oakland 6247. Japanese Dying Co., 557 7th St., Oakland.

COMPETENT teacher wishes pupil or pupils in music; value in exchange for laundry work. Phone Oak. 726.

WANTED—Ladies to bring their own material and old millinery and have a stylish hat made at little cost; up-to-date trimmer. Room 2, 1018 Washington st.

PARASOL frames. Whittall Umbrella Factory, 606 San Pablo ave.

SECOND-HAND furniture, carpets, pianos wanted from single pieces to entire households; I will pay 40 per cent more than other dealers. Address Tribune Box 4440.

WANTED—Second-hand sprinkling cart; or cart with large water barrel fitted on; reasonable for cash. Address W. F., Box 135, Tribune office.

DON'T sell your household goods until you see J. Colman, 412 11th st., where you will realize most for it. Phone Oakland 3268.

WANTED—A good second hand tent, about 12x14 or larger; write full particulars to Box 172 Tribune office.

WANTED—Furniture, positively by private party; any amount, to furnish rooming-house. Call or address 824 18th st.

FURNITURE WANTED—If you want the most money for your furniture, merchandise, etc., send for the Oakland Auction Company, 401-403 8th street, corner Franklin, under Galindo Hotel; phone Oakland 4479.

FURNITURE WANTED—We will give you more cash for your furniture or any kind of merchandise than you can get from any dealer or private party.

EDUCATIONAL AND MUSICAL.

Edward Xavier Rolker

EUROPE—Diplomated vocal teacher, Oakland Studio, 546 Jones st., Monday and Thursday; S. F., 2919 Pacific ave., Apartment 5, Home Studio.

Private Instruction

given by experienced lady teacher in English branches of both private and public school work; terms moderate; best of references. "I," 380 Fairmount ave., Oakland.

OAKLAND SHORTHAND INSTITUTE
A HIGH GRADE PRIVATE SCHOOL that SPECIALIZES in shorthand and typewriting. 1065 Washington st., corner 12th, over Lace House.

CARRIE FROSS-SNYDER

EXPRESSION—Correct breathing, development and control of voice articulation, reading, recitation, harmonic gymnastic. Studio, 1404 Webster st. Phone Oakland 1565. Monday and Tuesday 2 to 5 p. m. Other hours by appointment.

PIANO and guitar lessons—Modern method; beginners especially. Miss Phyllis Sylsby, 570 25th st.

PROF. LUDWIG, Fruitvale P. O., coacher in German; evenings, reasonable.

ELEANOR CONNELL, voice culture. Studios: Oakland, Thursdays, 1210 Franklin st.; San Francisco, Tuesdays and Fridays, 1114 Octavia. Phone West 5624.

MISS CAMILLE BERTIN—Crayon and water color artist. Room 16, Pacific House, 869 Washington st.

MISS ELIZABETH SIMPSON, piano, organ and harmony. Studio, Macdonough building, Room 65; phone Oakland 4159; residence phone 6176.

OAKLAND Conservatory of Music, 1170 Madison st.; oldest, largest, best equipped of genuine musical instruction on coast. Director, Adolf Gregory; phone Oakland 4922.

PARSONS' PRIVATE SCHOOL, 864 34th st., reopens Aug. 6; thorough instruction for boys and girls, all grades, by competent teachers. A. J. PARSONS, principal.

VANDER NAILLEN'S Engineering School of San Francisco, open in all branches at Fifty-first street and Telegraph avenue, Oakland.

MISS RANSOM'S SCHOOL FOR GIRLS

Will open at 484 Prospect avenue, Oakland, on Wednesday, August 15. Single daily session from nine until one o'clock. Telephone Oakland 8561. Marion Ransom, Edith Bridges, Principals.

INSTRUCTION in mathematics for grammar, high school and university work. Cora L. Williams (M. S.) 213 Granada Bldg. cor Telegraph and Bancroft way.

SITUATIONS WANTED—FEMALE.

A LADY wishes a position as housekeeper or to take care of an elderly lady. Addres Box 431, Tribune.

EMPLOYMENT in a boardinghouse or hotel by competent lady of 16 years' experience; either dining-room or chambermaid. Box 426, Tribune.

WANTED—Situation as cook in private house; not out of Oakland; wages $35. Address 1358 E. 11th st. and 27th ave., East Oakland.

SWEDISH girl wishes place as cook; wages $30. Call at 1726 5th st., West Berkeley.

FINNISH girl wishes position for housework and cooking. Apply 2428 10th st., West Berkeley.

WANTED—By a refined middle-aged business woman of experience, a position as housekeeper or charge of lodging house or small store. Box 420, Tribune.

WANTED—Ladies to bring their own material and old millinery and have a stylish hat made at little cost; up-to-date trimmer. Room 2, 1018 Washington st.

POSITION wanted as housekeeper in a hotel or boarding or rooming-house by a lady of many years' experience in conducting similar establishments of her own; best of references. Mrs. Wilson, Box 334, Tribune.

DAY AND CONTRACT WORK.

F. C. Corbett, gen contractor; jobbing, store fitting. 1114 Franklin. Phone Oakland 8642.

OUR factory saved with complete stock of bar fixtures, billiard and pool tables and supplies; all orders filled immediately. The Brunswick-Balke-Collender Co., 20th and Harrison st., San Fran.

IF your billiard or pool table needs renovating it will be put in first class condition by expert workmen. Call or address Brunswick-Balke-Collender Co., 1279 9th st., Oakland.

UMBRELAS AND PARASOLS.

WHITTALL umbrella factory. 606 San Pablo ave.

The umbrella store formerly at Grant ave. near Market and 120 Stockton, now located at 1118 Geary, near Van Ness.

FOR SALE — MISCELLANEOUS.

Delivery Automobile

Carrying capacity of 754 lbs.; run only about 6 months; Oldsmobile model of 1906. Box 861, Tribune.

Cheap for Cash

FOR SALE—Registered Niles fresh Jersey cow, third calf. 461 44th st.

FOR SALE—A portable oven; bakes fine. 721 Telegraph ave.

GREAT auction sale of first-class draft horses, buggy horses, lumber wagons, 2 sprinkling wagons, 1 light cart, 1 dump cart, 1 surrey, 20 sets of harness and 2 first-class Jersey cows; sale to take place at J. Martin's Barn, 23 Waldey st., bet. 22d and 23d sts., Oakland.

GOING East; will dispose of my new high grade piano at less than one-half original cost. Ask for landlady at 27 Telegraph ave.

TWO-SEATED leather top closed surrey. Wilson s., 11th and Franklin sts.

TWO-SEATED trap, practically new, for sale cheap. Box 400, Tribune.

FOR SALE—35 yards of body brussels carpet. Call 1018 24th st.

$3700—FOR SALE—Chicken ranch, 1½ acres trees, fine water; 6-room house, barn, pigeon lofts, fine large outhouses; all ready for business. J. Leithman, Peralta ave., Upper Fruitvale.

$60—OAK parlor set, 5 pieces; $25, celebrated Rose Comb, Buff Wyandotte hens; Indian Runner Ducks, greatest layers. 566 E. 21st st.

GOING East; will dispose of my beautiful new high grade piano at less than one-half original cost. Ask for landlady at 27 Telegraph ave.

BEST driving family horse in Oakland. Phone Oakland 4893.

FOR SALE—Job printing plant; 8x12 press and plenty of type; $50 takes it; must sell. Call at Room 5, 967 Washington st.

FOR SALE—Cheap, No. 1 cow. 1823 Adeline st., cor. 26th st.

UPRIGHT piano, sacrificed for $87.50. 1027 Union st.

FOR SALE—One good square piano, one elegant mantel clock, one folding bed. Call daytime. 539 36th st.

FOR SALE—Remington typewriter, price $25. Apply C. F. Burks Co., 1068 Broadway.

FOR SALE—Good riding or driving horse. Apply "C," P. O. Box 456, Oakland.

BIRD STORE, 953½ Clay st., cor 9th—Parrots and imported birds of all kinds, gold fish, dogs, rabbits, pigeons and different kinds of pets. We buy and sell.

SHOW CASES, all kinds on hand, built to order and exchanged; boxed and shipped anywhere; a fine drug store outfit for sale cheap; Oakland Show Case Factory, 760 Franklin st.

FIRE WOOD $3, $4, $5 load; kindling wood, large load, $3; sawdust for sale. Ledgett, 711 4th; phone Oakland 1011.

OAKLAND furrier, dyer, taxidermist—Furs bought, sold, exchanged. Fur garments remodeled. 521 16th st., near San Pablo.

IRISH KENNELS, 1766 9th ave.—Best duck dogs on earth, rat-tail Irish water spaniels, 3 broken dogs and 2 puppies; also 1 8-months-old dog; my Irish setters cannot be beaten; beat all round dogs to be had; 10 to select from. 1766 9th ave.

SAFES—Herman Safe Co., agents McNeale & Urban safes, 124 Folsom st., S. F.

LOST AND FOUND.

LOST—Sunday, Sept. 9, four-months-old bull terrier; white with black eye. Return 55 Montecito ave. Reward.

LOST—English Llewellyn Setter on Sept. 9. Finder return to 493 Orchard st.

LOST—Small purse on Alameda car to Oakland, containing gold coin and greenback. Reward if returned to 2151 Buena Vista ave., Alameda. Phone 765, Alameda.

LOST—Sunday afternoon green handbag on Key Route train. Reward if returned to 536 23d st.

LOST—On Sept. 11, on 10 o'clock Key Route train to San Francisco, a pair of glasses enclosed in case. Please return to 573 Telegraph ave., Oakland.

LOST—Bet. 1125 Chestnut and Myrtle on 12th st., gold pin with pearl and gold setting on jet. Return to 1125 Chestnut. Reward.

LOST—On Saturday last a lady's gold watch, engraved with letters "N. C." Gold fob. Finder please notify Box 416, Tribune.

LOST—Book, on 2d or Washington st. Martha Coates. Return to 526 2d st. Reward.

FOUND—Friday, Lady's black patent leather handbag, with contents. Owner apply and prove property, 1125 6th ave., E. Oakland.

LOST—11 o'clock a. m., gold glasses in case; lost bet. 511 32d st. to 34th and Telegraph ave. Return 511 32d st. Reward.

FOUND—Small yellow and white puppy of part Collie blood. See J. W. Evans, 304 E. 14th st., or Phone Vale 1891.

MISLAID, Tuesday evening, Sept. 4—Grip, containing comb and brush, tooth brush, overalls and one shirt. Return to Tribune office. Box 409, Tribune.

LOST—A fox terrier with leather collar and duplicate tag No. 26; dog answers to name of Teddy. Return to 1153 Alice st., and receive reward.

LOST—Bet. Broadway and Franklin on 19th sts., a silver brush, initials C. E. Return 1401 Franklin st. Reward.

LOST—Fox terrier, strayed Aug. 28 from premises, Lake Shore ave.; tag No. 2778. Return H. D. Winter, 1424 Lake Shore ave. Liberal reward.

LOST—On Wednesday, August 29, Shepherd dog named Joe; white, with one brown ear; reward $5 if returned to 927 46th st.

LOST—A female Airedale terrier "Lassie"; 8 months old; body black; legs and head tan color; suitable reward will be paid upon its return to 1253 Alice st., Oakland.

EMPLOYMENT OFFICES.

ANDRE'S OFFICE

957 Franklin st., near Ninth.

WANTED—Cook, second and dishwasher, country hotel, $155 a month; hotel cook, $75; cook, $60; baker, $40; dishwasher, $30, for a boarding school, country; dishwasher, resort, $30; potwasher, $35; two gardeners, small place, $25; head gardener, $40; handy man, private place, $25; man to take care of horses, $75; engineer for institution, $45 and found; milker and make butter, private place, $30; choreman, milk cows, country hotel, $40.

ANDRE'S OFFICE, 957 Franklin st., nr 9th st.—Barkeeper, extra, country, $3 a day; porter for saloon, country, $12.50 a week; man to milk 10 cows, do chores, country residence, $30 and fd.; young men to learn waiting, $30; cooks, $15 to $20 a week; waiters, city and country, $20 to $50; 2 waiters, first-class hotel, $35; kitchen hands, $30 to $40; etc.

JAPANESE employment office, 582½ Clay street. Phone Oakland 1384.

JAPANESE AND CHINESE Employment Office—First-class help of every kind furnished. Tel. Oakland 1202. 415 7th st. T. MASUDA.

RELIABLE help; best places; highest wages. Mrs. Cattell, 525 8th st.; phone Oakland 2819.

ACCOUNTANTS.

ACCOUNTANTS' services—$10 monthly and upwards; includes keeping your books, etc. Financial statements, examinations and adjustments quickly made. Call or address, Suite 15, 1168 Washington st.

MILLINERY.

EVENING SCHOOL OF MILLINERY; Mondays, Wednesdays and Fridays, at 1101 Adeline street.

NOTARY PUBLIC.

HENRY C. UHINGER, Notary Public, 464 11th St. Telephone Oakland 2082.

NOTARY PUBLIC—Legal papers carefully drawn. Porter, 466 8th st.; phone Oakland 1067.

BUSINESS CHANCES.

$2500

Well established grocery on San Pablo ave., well stocked and doing $1500 of business per month; rent of store and 5-room flat only $35 per month; must be sold at once. (2686)

CROWN & LEWIS, Inc.
Real Estate Brokers,
1056 Broadway, Phone Oakland 4400.

Fine Opening!

For restaurant and rooming house on Telegraph avenue. Fourteen sleeping rooms, kitchen and large dining room. Rent very reasonable. Call and investigate this. 4906 Telegraph Ave.

$300 WILL buy a good paying hardware business, established 30 years. 1535-7, Alameda.

M-I-R-C-H-A-N-D-I-S-E store, saloon and 10 acres; 2 dwelling houses, 3 barns, large grainware house, windmill and tank, 4 cows 3 horses, 53 tons of hay, some grain, large wine cellar with stock; 8 acres in vineyard, 6000 vigorous, 2 wagons, 1 surrey that cost $300, 7 doz. chickens; located at the junction of 3 roads; owner old and sick, and must sell; price $11,000, the property worth the money. Kitchener & Barton, 916 Broadway.

FOR SALE—One horsepower 500-watt motor and Howe coffee mill in good condition. Hill & Seller, 9th and Washington sts.

A GOOD paying corner wine and liquor house on account of other business. Write to Box 424, Tribune.

WANTED—A partner that understands house building, contracting and building to sell; plenty of work on hand; small amount of money required; references exchanged. Address Box 442, Tribune.

A galvanic electric wall plate, 2 electric blankets, 110-volt current, other 220-volt current, 1 transformer, sinusoidal current; 1 vibrator (Kinge); 1 radiant heat apparatus, interchangeable 110 or 220 volts. Call 8 to 10 a. m., 12 m. to 2 p. m. or 5 to 8 p. m. 203 Telegraph avenue, room 204. Tel. Oakland 6769.

TO LET—A newly furnished dining room and kitchen in Point Richmond hotel. Fine business location. Address P. O. Box 107, Point Richmond.

FOR SALE—Store fixtures, consisting of cigars and tobacco; living-room and lease; located at 1156 East 14th st.; great bargain. Apply at premises or ask Austin, Real Estate Broker, 101 2d ave., East Oakland.

INVESTMENTS.

PARTIES with capital wish to purchase whole or part interest in wholesale and retail fruit and produce business. Box 365, Tribune.

A MAN with rig who can sell real estate and get insurance can have the chance of a life time at Room 25, 1068 Broadway.

A FEW shares of stock in a manufacturing plant below market price, to a man who is willing to work himself up to the management of factory. Only good man need answer. Box 336 Tribune.

FOR SALE—Grocery and fruit stores, also fixtures with two delivery rigs doing a big cash business; 6 living-rooms annex; cheap rent; reason for selling, poor health; this stand cannot be beat in Oakland. Call 1214 Clay st., Oakland.

I HAVE $10,000 to invest in Oakland properties, improved or unimproved. Address Eastern Investor, Box 2197, Oakland Tribune.

FOR SALE—A first-class candy store, centrally located; long lease, cheap rent; all necessary machinery; doing a prosperous business; reasons for selling, failing health of proprietors. Inquire at Room 215, Bacon Block.

FINANCIAL.

W. E. BARNARD,
Member of Oakland Stock and Bond Exchange,
offers the following stocks and bonds:

S. P. Milling Co.'s stock—pays 50c per share monthly.

Realty Syndicate 6 per cent debentures.

Turlock and Modesto Irrigation 40-year bonds.

Standard Cement stock and bonds.

60 shares Shasta Water Co. stock—pays 8 per cent net.

Oakland Crematory stock.

Pacific Steel and Wire stock.

51 shares of Pacific Wireless Telegraph stock.

41 shares Pacific Steel & Wire Co.—has paid three annual dividends of 7 per cent.

Central Eureka Mining stock, paying regular monthly dividends.

Will fill orders either to purchase or sell stocks or bonds on the O. S. & R. Exchange. W. E. BARNARD, Room 17, Bacon Block.

FOR SALE—Realty Syndicate certificates paid up at 92½ cents. C. Conklin, 1172 Broadway, Oakland.

FURNITURE FOR SALE.

FOR SALE—New furniture of 6-room house; 3 rooms rented bring good profit over rent; must sell on account of sickness; price $350, rent $40. 151 Curtis st., near 21st and Market sts.

PIANO and guitar lessons, modern method. Beginners especially. Miss Sylsby, 570 25th st.

FURNITURE for sale under chattel mortgage; 3 bedroom sets, 3 parlor sets, old bed mattresses, 2 Columbia bicycles, gas range, carpets. 1977 Webster.

PARTLY furnished contents for sale, including fine stove. Call between 2 and 5. 1372 13th Ave., E. Oakland.

UPHOLSTERY, furniture repairing and varnishing promptly and reasonable, at your house. Send postal or call at 467 6th st.

MOVING AND STORAGE.

WE ARE amply prepared to store your pianos and furniture in iron warehouse at reasonable rates. F. P. PORTER, 466 8th st., Phone Oakland 1990.

AMERICAN Furniture Co., pay best cash prices for second hand furniture. 418 8th st. Phone Oakland 6623.

LYON-DIMOCK CO., fireproof warehouse; largest vans, cut-rate shippers. 468 11th st., Tel. Oakland 2071.

BEKIN'S Van and Storage; packing, moving and storing furniture; brick warehouse; shipping at reduced rates. 1016 Broadway; Tel. Oakland 907.

WILSON BROS. CO.—Moving between Oakland and San Francisco; covered vans; experienced help; low rates; phone Exchange 97. 1710 Market st., S. F.

COOK-MORGAN Storing & Moving Co.—Furniture, pianos, merchandise, packing and shipping. Office, 503 4th st.; phone Oakland 3285.

TYPEWRITERS.

SECOND HAND No. 2 Smith-Premier, $10; the same, practically new, $65; No. 2 Remington, $20; No. 6 Columbia, bargain, $30; No. 10, ditto, $40, both visible; No. 2, Smith, wide carriage, $35.
E. J. ROBINSON & CO
515 8th st Oakland

Stenography, mimeographing and short notice; contract for work by month; low rates. Miss Stadermann, Central Court, Bacon Block.

FOR Typewriter—Visible and non-visible; "Carter's" carbons and general supplies; Blickensderfer typewriter; Metlick guaranteed fireproof safes. Geo. C. Bonneman Co., 1009 Washington. 1467 O'Farrell.

NEW and second-hand typewriters bought, sold, rented, repaired, exchanged. Smith Bros., 462 12th st

COLLECTIONS.

BAD TENANTS ejected in five days for $5. Smith Law and Adjustment Company, 1455 7th st., Phone Oakland 8666.

HOUSES AND ROOMS WANTED.

LIST YOUR HOUSES, COTTAGES and FLATS WITH US

We'll find good tenants and make no charge

The Braley-Grote Furniture Co.
1302 Broadway
Phone Oakland 1101

Wanted

7 TO 9 ROOM MODERN HOUSE. PRICE $5,000 TO $6,000. BOX 499 TRIBUNE.

Wanted
Furnished House.

BY first-class tenant, 2 in family, nine or ten rooms, complete for housekeeping, in good neighborhood; convenient to business district for two months; must be first-class; immediate possession desired. Phone Oakland 7362.

WANTED—5-room new cottage, $200 to $500 down, easy payments. O. E. Hill Co., 63 Bacon Block.

MAN and wife will pay $25 to $100 per month for 3 or 4 rooms and board in private family; in good neighborhood. Box 430, Tribune office

TWO furnished rooms with bath for light housekeeping or furnished upper flat by two ladies; references exchanged. Address Box 431, Tribune.

ROOM and board by refined young married couple; private family preferred; walking distance from 12th and Broadway; not over $45 per month Box 435, Tribune.

WANTED—Housekeeping rooms, no children; references exchanged. Address Box 387, Tribune; give particulars and price.

WANTED—Immediately, 2 unfurnished housekeeping rooms for man and wife; no children, terms moderate; references. Box 429, Tribune

WANTED—3 furnished housekeeping rooms, Oakland or near-by town; state rent H. W., 1341 Webster st., S. F.

WANTED—By 2 young people (brother and sister), 3 furnished rooms for light housekeeping. Address Box 434, Tribune

WANTED—By Sept 15, two or three furnished housekeeping rooms; two ladies; vicinity Linda Vista or Telegraph ave. above 24th; references. Box 423, Tribune.

BY Sept 15—1 or 2 furnished rooms, with or without board, for 2 adults, vicinity of Linda Vista or Telegraph ave., bet. 26th and 36th sts. Box 423, Tribune.

WANTED—Large house furnished or unfurnished, by Dec. 1; must be in good condition. Box 381, Tribune, or phone Oakland 4589.

BY couple no children; two or three furnished housekeeping rooms; good location, near Key Route; references. Box 421, Tribune.

WANTED—To rent housekeeping rooms, small furnished flat or furnished cottage. Box 413, Tribune.

WANTED—Immediately, 2 unfurnished housekeeping rooms; man and wife; no children; terms moderate; references. Box 419, Tribune.

WANTED—A cottage with basement of 5 or 6 rooms in East Oakland or Fruitvale, for cash; state particulars. Box 378, Tribune office.

WANTED—Four or five room furnished cottage or flat in Oakland or Alameda; steady tenant. Address 1274 16th ave., Oakland.

WANTED—For one month, furnished house about 8 rooms Box 310, Tribune.

WANTED—By a young man, a furnished room, all home comforts. Box 215, Tribune.

OAKLAND business man wants permanently large unfurnished, central, living-room, with running water, permanent and all references wanted. Box 224, Tribune.

WANTED—Immediately, two housekeeping rooms furnished; no children; best references; state price. Address Superintendent, 1060 Jefferson st., Oakland.

REPUTABLE lady wants light housekeeping room in private family. Box 207, Tribune.

COUPLE would like furnished cottage or flat, five or six rooms; best references given. Box 174, Tribune.

WANTED—Furnished cottage or flat, centrally located; for term of 6 months or more; no children. Box 146, Tribune.

WANTED—Five-room furnished cottage or bungalow; state full particulars Box B. W., 3011, Tribune.

WANTED—One sunny partially furnished room, with hot and cold water. Address P. O. Box 325.

ROOMS AND BOARDING.

ELEGANT sunny furnished room with first-class board for two gentlemen in a refined French family. 1052 Jackson st., cor 11th st.

ROOM with or without board; gentlemen only; near Key Route train. 895 18th st. Phone Oakland 3168

A FRONT furnished room, with or without board; gentleman preferred. 4102½ Howe st., next to Piedmont ave., at Key Route depot.

LARGE sunny room with or without board. 1363 Market. Phone Oakland 8265.

TWO young ladies can obtain board and room with young couple; 10 minutes from 8th and Broadway, home privileges; $4 per week. Address Box 401, Tribune.

ONE front room, suitable for 3 gentlemen, with board, $25 each; 1 side room suitable for 2 gentlemen, with board, $25 each. 272 11th st.

CENTRAL location, 1020 Jackson st. Fine room and board for two, private family

SEPT. 15—1 or 2 furnished rooms, with or without board, for 2 adults, vicinity of Linda Vista or Telegraph ave., bet. 26th and 36th sts. Box 368, Tribune.

ROOM AND BOARD suitable for two gentlemen. Private family. Reasonable. 2046 Buena Vista ave., Alameda.

FOR RENT—Two front rooms with or without board, near Key Route train, 40th and San Pablo ave. 1059 Summer.

FOR RENT—An elegantly furnished room with board for couple. 1404 Webster st.

SELECT table board for few people. Everything first class. 1375 Webster st.

Large sunny rooms; first-class table; large grounds; terms reasonable. Phone Vale 946.
156 East 12th St., cor. 3rd Ave.

HOME for boy 9 years, near Grant school. No other children Will pay 12 per month. Phone Oakland 2528, 962 Moss avenue.

SUNNY furnished room with use of bath. Breakfast and dinner Four blocks from narrow gauge and two blocks from 22d street Key Route. Box 240 Tribune.

ROOM and board; table boarders wanted. 1353 Grove st.

ROOM and board for gentleman; running water, fireplace; near train. Box 475, Tribune office.

THE ELWOOD. 592 Sycamore street; furnished rooms, with first-class table board; terms reasonable. q

1368 Webster, large, sunny rooms, with or without board. p

FURNISHED ROOMS TO LET.

LODGING to let in choice neighborhood with private family; no children; single man preferred. Apply 831 28th st., near Grove st.

FOR RENT—2 nicely furnished housekeeping rooms. 649 34th st.

SMALL furnished bedroom, outside entrance. 856 East 20th st., near 17th ave. $5 month; healthful location. Wilson.

LARGE sunny alcove room, running water; bath, phone; one block from train. 915 Myrtle st., near 8th st.

ONE large room to let, $12 a month. 1580 Broadway.

SMALL sunny front room, furnished. Apply 778A, Harrison st.

1011 BRUSH—Desirable front, sunny furnished room; all conveniences.

NICELY furnished front room. 1166B Alice st.

FOR RENT—Two large sunny front rooms, furnished; reasonable. 454 Edwards st.

FOR RENT—Nicely furnished sunny room with running water and electric lights 563 29th st., bet. Telegraph and Grove st.

FRONT parlor, reasonable; also a back parlor; transient or by week. 265 8th st.

WANTED—Good home for girl, 10 years old Box 414, Tribune.

FURNISHED room for one or two gentlemen. 203 12th st.

SUNNY furnished suite; gas, running water; suitable for professional gentleman. 513 18th st.

PARLOR, fine furnished bay-window to let, facing park. 276 11th st., corner Harrison.

FOR RENT—One large sunny room, furnished nicely; one-half block from street car 131 Athol ave

TWO large comfortable rooms, furnished, folding doors; running water; privilege of kitchen; rent $8 each. 1361 16th ave., East Oakland.

THREE furnished rooms, suitable for gentleman or man and wife. 1907 Haste st., near Grove st.

TWO sunny furnished rooms to let, near car line and station. Call 1264 19th ave.

BRUSH 1011—Desirable sunny front bay window furnished room; all conveniences.

BY Sept. 15, 1 or 2 furnished rooms, with or without board, for 2 adults; vicinity of Linda Vista or Telegraph ave., bet. 26th and 36th sts. Box 368, Tribune.

FURNISHED or unfurnished rooms to rent. 269 Hollis st.

JUANITA HOTEL, 322 San Pablo ave.—New management, nice large sunny rooms by day, week or month, commercial and country trade solicited.

121 TWELFTH ST near Madison—1 large front room $4 per week; also 1 suitable for a man to do light housekeeping. $2.50.

FURNISHED room—371 5th st

FURNISHED front room, running water, bath, gas; gentleman. 1662 Webster st.

FOR RENT—Large pleasant sunny room, suitable for gentleman; breakfast and dinner can be arranged for private home. 924 Filbert st. Phone Oakland 9356.

FURNISHED front room for one or two gentlemen. Inquire 815 27th st.

FOR RENT—Furnished front room for one or two gentlemen; ½ block from car line, 1½ blocks from Southern Pacific locals; rent $12. Box 332, Tribune.

790 APGAR ST., off Grove, near 38th—Two furnished front rooms, 2 blocks from Key Route.

ONE sunny front room, neatly furnished, for gentleman. 1151 Harrison, cor. of 13th st.

FOR RENT—Large front furnished room, suitable for two. Board if desired 1072 18th St.

SUNNY FURNISHED front room, for gentleman only. 1230 Chestnut St., Oakland

THE HARVARD, 429 San Pablo ave.—Modern furnished rooms, day, week or month; transient. Phone Oakland 8939.

FURNISHED room for gentleman. 604 17th st.

125 13th Street—Handsomely furnished rooms, with electric and gas light. n

The Winchester

427 9th st., off Broadway. Nicely furnished rooms; transients; also, by the week or month.

LAMB APARTMENTS, 120-122 11th st., newly furnished single and en suite. Phone Oakland 8013.

TWO gentlemen—Nicely furnished rooms, hot bath and all modern conveniences; three blocks from Berkeley station. 1936 Berkeley way.

HOTEL ARLINGTON,
Ninth and Washington; elegant rooms, single or en suite; special rates to families, travelers and transients; American or European plan n

APARTMENT HOUSES.

Vue du Lac Apartments

Beautifully situated, overlooking Lake Merritt, corner 3d ave. and East 16th st., Oakland. These apartments are now opened to the public for inspection.

The view is unsurpassed and the great attraction will be that every apartment has plenty of light and sun. Only twelve minutes' walk from Broadway. Thirteenth-st. cars passing the door.

"Our Motto" will be to cater for select tenants only and not to take advantage of the recent calamity to charge exorbitant prices, and we will also endeavor to give the best terms and accommodations.

We have furnished or unfurnished apartments of three and four rooms, with bath; servant's room separate, if desired.

Select your apartments at once and we will furnish to suit your taste.

From now on you can apply for reservations between the hours of 10 and 12 each day, at 1070 Broadway, or from 2 to 4:30 p. m., at the Apartment. Phone Oakland 8568.

MRS. A. ROMER CO.

ROOMS AND BOARD WANTED.

WANTED—Furnished room with breakfast; private family in East Oakland by mechanic. Box 328, Tribune.

WANTED—In Berkeley or Oakland, room and board; gentleman, wife and two girls aged 7 and 12, in private family; modest requirements but congenial or furnished house; 5 or 6 rooms for several months. Address Box 326, Tribune.

YOUNG MAN wishes single room with breakfast and dinner in private family in Oakland Box 296, Tribune.

TWO ladies want rooms, with board, by September 20; state price, etc. Box 259 Tribune.

REQUIRE single room with board, Oakland; private family preferred. Box 266, Tribune.

WANTED—To secure rooms and board for students. Call at or address Polytechnic Business College, 12th and Harrison sts., Oakland.

ONE furnished room for two gentlemen, with board. 754 Telegraph ave.

ROOM and board required by a lady and child in refined private family or boarding-house; convenient to broad gauge train. 1019 Castro st.

TWO gentlemen desire board and room; must be in private family; centrally located. Box 2361, Tribune office.

FURNISHED FLATS TO LET.

FURNISHED flat for rent, adults only Call after 3 p. m., 1745 Adeline st.; take Hollis car at 14th and Broadway.

FURNISHED flat, two large rooms, bath and laundry, $16. Address Owner, 764 Lydia st.

FLATS TO LET.

FOUR-ROOM flat; sun all day 1018 East 23d st.

NICE flat 5 rooms and bath. 1908 Grove st. $20.

STORES AND OFFICES FOR RENT.

FINE modern offices, electric light and gas, running water, wash bowl and toilet, single offices, $20; double, $15. F. F. Austin, 1101 23d ave.

FOR RENT—Beautiful suite of office rooms in the St. Paul; electric lights, gas, running water; janitor and elevator service; rooms must be seen to be appreciated; rents nominal. Apply room 302, 528 12th st.

TO LEASE—$65, a nice store and a large lot on Broadway; lot 30x125; building 20x75; could be used as creamery. See Austin.

TO RENT—Store and large storeroom. 704 7th st., Market st. station.

OFFICE space for rent at 952 Broadway. The Wolcott-Hough Co. k

OFFICES for rent in Hook's Bldg., 419 12st st, k

FOR LEASE FOR 2 YEARS.
New warehouse opposite S. P. Freight Depot; over 2000 sq. ft., ceiling 20 ft. high; could build in extra room. Call at CROWN & LEWIS, INC., 1056 Broadway. k

FURNISHED HOUSES. FOR RENT.

FINE business property of 14 rooms, 60 feet frontage. 957 Grove st., bet. 9th and 10th sts. Owner in San Francisco, at 1037"A" Golden Gate ave.

CHOICE central location in San Francisco; new 2-story partly furnished house of 8 large rooms; rent $60, with 5 years' lease; suitable for temperance house or roadhouse; good money-maker, very cheap. Owner, 1037A Golden Gate Ave., San Francisco.

ELEGANTLY furnished home (for the winter or longer), $100 month. Address owner, Box 433, Tribune.

TO LEASE—House of 12 rooms, furnished; built for several families; well planned; $75. 554 E. 16th st., East Oakland.

TO LET—A 5-room cottage, furnished, at Camp Meeker, for the months of Sept. and Oct. or for the winter. J. John, agent, with A. J. Snyder. o

FOR RENT—Cottage at Camp Meeker, four rooms furnished for housekeeping. Phone Oakland 4403 Oakland, Cal. o

FOR RENT—MISCELLANEOUS.

BASEMENT for rent—673 10th st.; suitable for shop or storage.

BASEMENT, 20x80, for rent, only $2 mo. 369 12th st.

TO LEASE or For Sale—Route on a morning paper. Apply Box 2208, Tribune office.

LARGE barn for rent for automobile or horse; corner. 753 8th st

FRUIT, fish and poultrystand for rent; reasonable. Apply Box 367 Tribune.

BASEMENT for rent suitable for sample room or storage. At 1013 Castro near Eleventh st

HOUSEKEEPING ROOMS.

TWO rooms furnished for light housekeeping; bath and electric; $15.50 per month. 423 65th st., near Telegraph.

1014 7th AVE.—Two furnished housekeeping rooms, bath, laundry; no children

TWO front housekeeping rooms. 317 11th st., bet. Webster and Harrison sts.

ROOMS with or without board. Gentleman on car line. 1629 8th ave.

THREE nice housekeeping rooms, with piano; adults 517 E. 24th st., bet. 10th and 11th aves.

BEAUTIFUL corner four-room apartment, unfurnished, for professional gentleman; also handsome four-room apartment, furnished. 308 San Pablo ave

WANTED—Young lady to share housekeeping apartments, working girl preferred; rent reasonable. Box 2275, Tribune.

UNFURNISHED ROOMS TO LET.

UNINCUMBERED ladies can find kitchen, bedroom, SITTINGROOM, reasonable. Address Box 323, Tribune office.

IN select location; one or two front rooms suitable for studio, etc.; few minutes west city hall. Box 353, Tribune.

ENTIRE upper floor, three sunny rooms, unfurnished; gas, bath, convenient; near Key Route; adults. 446 Sherman.

ELEGANT modern unfurnished rooms, reasonable. 1227 3d ave., corner E. 15th.

1369 BRUSH ST.—Large front room furnished or unfurnished, in private family

SUITE of three unfurnished sunny front rooms near broad gauge, suitable for doctor, dentist, hairdresser or dressmaker. J. A. H. Smith Co. (The Vogue.)

ATTORNEYS-AT-LAW.

A. ST. CLAIR Swalley lawyer. 1003½ Broadway, Oakland.

ALEX MURDOCK, (free legal advice) evenings at 875 37th st., Oakland. Defective titles, bankruptcy, corporation and all general law business.

LAW OFFICES of J. L. Smith, formerly S. F., now 1117 Washington st., Oakland. Phone Oakland 2606. Residence phone Spruce 502.

WILSON & WILSON (Mountford S. Wilson and Charles H. Lovell), attorneys-at-law, 1360 Webster st., corner Pine, San Francisco.

L. S. CLARK, atty.-at-law, 851 Jackson st. Consultation free, open evenings.

B. H. GRIFFINS, Attorney-at-Law, U. S. Bk. Bldg., Oakland; phone Oakland 651.

GEO. W. LANGAN, 202-203 Bacon Block; phone Oakland 1431.

FREDERICK E. WHITNEY, Attorney-at-Law, 931 Broadway, rms. 19 and 20.

HAROLD L. MARTIN, Attorney-at-Law, room 51, 969 Broadway.

BEN F. WOOLNER, Attorney and Counselor-at-Law and notary Public, 1003½ Broadway, rooms 7 and 8.

CLINTON G. DODGE, rooms 15 and 16, 906 Broadway.

SAMUEL BELL M'KEE, Attorney-at-Law, U. S. Bank Bldg., Oakland, Cal.

GEORGE E. DE GOLIA, 937 Broadway, northwest corner of 9th st., Oakland; room 2; telephone Oakland 38.

JOHNSON & SHAW, Law Office, 969 Broadway, rooms 49, 50 and 51.

MELVIN C. CHAPMAN, Attorney-at-Law, 957 Broadway.

SNOOK & CHURCH, Attorneys-at-Law, 906 Broadway.

NYE & KINSELL, Attorneys-at-Law, 881 Broadway.

HARRY W. PULCIFER, Attorney-at-Law, 957 Broadway, rooms 22 and 23.

DRESSMAKING.

THE McDOWELL DRESSMAKING AND MILLINERY SCHOOL—Special instruction in tailor suits Easy payments. Positions secured. Hats made and remodeled. Evening classes. Patterns cut. 1018 Washington st.

EXPERIENCED dressmaker wants work by the day. M. SEGER, Allendale, Alameda.

DRESSMAKING in families by fashionable dressmaker; terms $2.50 per day; city references. Mrs. Johnston, 865 San Pablo ave.

PERCIVAL Dressmaking School diplomas given. 1065 Washington, over Lace House.

A DRESSMAKER who was forewoman in the White House, S. F., for a number of years, wishes engagements in families by the day. 1824 Telegraph ave.

PETER PAN waists made. 811 11th st. 50 cts.

DRESSMAKERS Help, children's wear, gowns, etc., nicely made; cheap. A, box 415, Tribune.

FANCY dresses made for girls under 14, for $1. 485 38th st., Oakland.

MRS. G. S. ATWOOD, children's clothing and plain sewing. 3624 Grove st., Oakland; Phone Oakland 8801.

M'DOWELL Dressmaking and Millinery School, always in the lead; patterns cut; special rates; evening class. 1018 Washington

MONEY TO LOAN.

MONEY LOANED

ON pianos, furniture, insurance policies, salaries or securities of any kind; no publicity; absolutely confidential; no waits or delays; money given same day as application is received; lowest rates, easiest payments; we charge no commissions; we are the oldest and largest company west of New York; call, write, or phone.

EASTERN BROKERAGE CO

1065 Washington street, rooms 20 and 21. Phone Oakland 6900.
Open Saturday evenings until 9 p. m. Temporary San Francisco offices, 954 Hayes street near Fillmore.

MONEY loaned on diamonds, watches, jewelry, sealskins, etc.; lowest interest; private office for use of ladies. Tickets given on all pledges. We have a fireproof vault. Goldwater's Loan Office, 841 Broadway, near 7th, Oakland. s

LOANS TO EVERYBODY MONEY

On furniture, pianos, horses, vehicles, etc., at a moderate cost. Security to remain in your possession undisturbed. No publicity. We handle the transaction quickly, privately, and without unpleasant inquiries. Money often advanced within an hour. You can pay us in small weekly or monthly payments. Pay in full at any time, and get a liberal discount. We make no advance or unforeseen charges; you know the exact cost of a loan There are many good advantages which we will explain. Call, write or phone

HOUSEHOLD LOAN CO.

Room 3, Macdonough Bldg., 14th and Broadway; Phone Oakland 6990. San Francisco office: Room 70, 509 Golden Gate ave., Cor. Polk street.

LOANS TO WORKING PEOPLE

Are you employed?
Do you earn a salary or wages?
Do you ever need a little extra cash?
Sometimes?
Then see us. We make accommodation loans from $10 to $50 to working people just on note; no other security necessary. Deal with an old established and reliable firm. There is a difference, as regards service, in where you deal.

PACIFIC LOAN CO.

Room 305, Bacon building, Oakland, Cal. Office hours, 12 o'clock m. to 6:30 p. m.

EASY MONEY

We will help you pay your bills and so save you much worry and inconvenience by

LENDING MONEY

to you at lowest rates and easiest payments.

OSBORNE LOAN CO

the most liberal loan company to deal with, is located at 428 St. Paul Building, corner Twelfth and Clay, Oakland.

Money Advanced
Salaried People

permanently employed, without security or endorsement; payments to suit; lowest rates. Call and get my terms. No trouble to talk it over with you.

D. D. DRAKE
301 St. Paul Bldg., 12th and Clay. Phone Oakland 8669.

At 1608 8th Street

LOANS made; all kinds, any amount; reasonable rate. Phone Oakland 5340.

SALARY LOANS at most reasonable rates, without publicity. C. B. Hodges & Co., room 84, 1065 Washington St.

LUTTRELL & CO., 58-59 Bacon block. Loans on real estate. Building loans.

MONEY loaned salary people and others upon their own names without security; cheapest rates, easiest payments; offices in 59 principal cities; save yourself money by getting our terms first. TOLMAN, 1016 Fillmore st., formerly 553 Parrott Bldg.

BARNEY'S, formerly American Loan Office, 702-4 Kearny st., S. F. Now 860 Broadway, Oakland, bet. 7th and 8th sts. All jewelry pledges saved; money loaned low interest.

FROM $100; any amount; any proposition; on realty. DU RAY SMITH, 428 10th st. s

OAKLAND Loan and Trust Co.—Salary loans; established seven years. Room 25, 1003½ Broadway; hours 9 to 4. s

LOANS, chattels, furniture, pianos; private. 841 46th st., near Grove. s

DON'T borrow on salary until you see Geo. F. A. Newton, 613 Union Savings building. s

MONEY WANTED.

WILL pay well for the use of $1000 and return it in monthly payments; prefer to deal with private party. Box 269, Tribune.

WANTED—Money for investment in first mortgages, 6 to 7 per cent net for you. Luttrell & Co., 58-59 Bacon block.

$50 FOR loan of $300 6 months; city school principal; salary $1800. Address box 2110, Tribune office.

WANTED—Flat loan of $1600 to build a home; principals only. Box 141, Tribune.

PHYSICIANS' DIRECTORY.

DR. LA LORE RIGGIN has resumed practice at 1111 Washington st.; hours 12:30-2:30, 7-8; Sunday, 11:30-12:30. Phone Oakland 948.

CHIROPRACTIC—H. D. Reynard, D. C., 1314 Tel. ave., Oakland, Cal., has returned from his vacation and will be in his office as usual from 1 to 6 p. m.

ADAMS LYONS, M. D., Ph. G.—Physician and surgeon; diseases treated by electricity, vibration and light, particular attention to chronic and wasting diseases. Office hours, 10 to 12 a. m., 2 to 5 p. m.; Sunday by appointment. Dundas Bldg., cor. 17th and San Pablo ave., Oakland.

DR. F. W. D'EVELYN—Office, 2115 California street, San Francisco. Telephone West 1144; hours 1 to 3. Residence 2103 Clinton avenue, Alameda; telephone Alameda 150; hours 9 to 10 a. m., 7 to 8 p. m.

DR. J. S. GREEN—31-32 Bacon Blk.; off. hrs.: 2-4 and 7-8 p. m.; off. phone Oakland 2336, res. phone Oakland 3008.

DR. OWEN BUCKLAND, Oculist, formerly of San Francisco, now at Union Savings Bank, 13th and Broadway, Oakland.

DR. N. H. CHAMBERLAIN—Office: Union Savings Bank Bldg.; consultation 2:30 to 5; phone Oakland 58. Residence: 545 27th st., Oakland, Cal.; phone Oakland 1021.

DR. T. W. STONE—Special attention diseases of women. Office 1018 Washington st.

DR. D. D. CROWLEY, 212-213-214 Central Bank building. Office hours, 2 to 3:30 and 7 to 8 p. m.

VIAVI.

A HOME treatment for mothers and daughters; booklet free; write for it. Viavi Company, 319-320 Central Bank Bldg.; telephone Oakland 2352.

CHIROPODISTS.

CHIROPODISTS—Drs. Elizabeth Johnston and C. L. Knobloch. All diseases of the feet a specialty. 1056 Washington, Room 22. Phone Oakland 1835. o

CONTRACTORS.

CONTRACTORS and BUILDERS—Jobbing promptly attended to. Price & Kennedy, 560 15th st.; phone Oakland 5974.

J. F. COOPER and Brothers, carpenters and contractors, at 2650 Ellsworth st., Berkeley; phone Berkeley 1562. If you are looking for something in that line call us up or drop us a line.

MEDICAL.

DR. SYLVESTER'S OFFICES.
1254 CLAY ST., COR. 15TH, OAKLAND.
LEADING SPECIALIST FOR WOMEN.
— LADIES —

If you are suffering from any ailment peculiar to your sex, worried about your condition, in trouble and need help, consult this famous specialist in full confidence for the following reasons:

First—He is truly the only regular graduate physician (specialist for women) advertising.

Second—His qualifications are well known and recognized by the highest medical authority, and his nineteen years of unlimited success in San Francisco and throughout the country speaks for itself.

Third—He gives you relief at once, without drugs, needless operations or detention from your occupation. He never fails or disappoints, and one visit is all that is usually necessary.

Fourth — His harmless and painless methods are known to no physician but himself.

Fifth—His offices are well appointed, strictly private, and equipped with all the modern appliances essential to the proper treatment of women.

Sixth—He helps the unfortunate.

Remember, the best is always the cheapest, and why suffer anxiety by consulting quacks and self-styled specialists when you can have the advice of a man eminent in the profession absolutely free of charge? His fees for treatment are very moderate and you can safely intrust your case in his care and be assured of prompt and happy results.

Hours—9 a. m. to 9 p. m. Open Sundays.

Private sanitarium when required.

DR. SYLVESTER'S Offices, 1254 Clay street, Oakland, corner 15th and Clay; phone Oakland 2901.

PROF. M BOUGIE has opened hot air and medicated sponge baths; will give massage and electricity for nervous disease and rheumatism; also will treat stammering and infirmity by suggestion. Office hours, 9 to 12 a. m.; 2 to 6, 7 to 9 p. m. 478½ 10th st., Oakland.

PRIVATE HOME for confinement; invalids and old people cared for; massage treatments given. 1303 Market st., Phone Oakland 2306.

ATTENTION, LADIES!—Dr. O'Donnell, 20 years a specialist on female complaints, treats skillfully and scientifically all private diseases peculiar to women by improved and painless method. Consultation and advice free. Suppressed menstruation treated; the unfortunate helped. My special home treatment is a sure cure for those unable to call. Dr. G. W. O'Donnell office and residence, 1212 Turk st., S. F.

MME. DR. E. SIMON, formerly of San Francisco, graduated midwife and electrician; ladies' specialist; treatment confidential; office hours 10 to 2, 4 to 8 p. m. 3516 Washington st., Fruitvale.

A WOMAN'S friend; don't worry, but come and see me; an excellent home for confinement; secluded; strictly confidential and private; 40 years' experience; infants adopted; housekeeping apartments if desired. Dr. Emilie Funke's Maternity Villa, 1418 6th st., Alameda

HOUSES FOR SALE.

$16,000—BEAUTIFUL 9-room private residence near Telegraph ave. and Key Route; owner compelled to sell at a sacrifice on account of loss by fire and earthquake in San Francisco; investigate this and make an offer; no agents. Address Box 428, Tribune.

NEW modern house, 8 rooms; highest point in Linda Vista, unobstructed view of bay, lake and hills; price for quick sale $5250; easy terms if desired. Owner, phone Oakland 7944, or call 645 Chetwood.

$5000—House 6 large rooms, bath, large attic; lot 47x120; 6 minutes' walk from trains; advantages possessed by no other residence locality in Oakland; splendid renting property. Inquire mornings, 1363 23rd ave.

$5000—House 6 large rooms, bath, large attic; lot 47x120; 6 minutes' walk from trains; advantages possessed by no other residence locality in Oakland; splendid renting property. Inquire mornings, 1363 23d ave.

$3350—TWO flats; good renting locality. Inquire Stationery Store, 1170 7th st.

$2750—BARGAIN. 5 rooms, new and modern; lot 35x100; 19th ave. and E. 20th st. See owner, 2206 San Jose ave., Alameda; phone Alameda 1304.

A FIRST-CLASS modern home east of Lake Merritt; 8 rooms, barn; large lot; owner will sell cheap; no agents Address Box 327, Tribune.

FOR SALE—A five-room cottage, hot and cold water; lot 33x100. Inquire at 1206 28th st. $2400.

$6500—A bargain; elegant home on Weber st., Alameda; 10 rooms and bath; hardwood floors; plenty of closet room; very near the bay. Make appointment to see the place with R. H. W., 2439 Dana st., Berkeley.

FOR SALE or To Lease for a term of years, new 2-story house; modern, furnished; lot 50x120; excellent location for roadhouse or temperance hotel; exquisite view of great Pacific Ocean; take Cliff House car, get off Boulevard Station, walk 20 minutes south of Cliff House; No. 2436 Ocean Boulevard Owner on hand from 1 until 5 o'clock; good chance for business woman or man. s

A SNAP.

To be removed at once. Call at 2d st. planing mill, 2d and Grove sts. s

TO EXCHANGE.

TO EXCHANGE.

A new two-story 8-room house, barn, etc.; lot 75x230; price $5500 at Fruitvale to exchange for lots. Apply at 504 East 12th, cor. of 10th ave.

RANCH 600 acres Santa Cruz Co.; fruit, wood, stock; fenced. Address Ranch, Pacific Grove.

WILL EXCHANGE first class 6 per cent guaranteed securities for clear or encumbered city or country property Bank references. If contemplating removal investigate. Box 391, Tribune.

WANTED—35 or 40-foot lot near Key Route; owners only. Box B. W., 3013, Tribune.

WANTED—To exchange a 4-room hard finished house, lot 100x100, in Colma, for house and lot in vicinity of 22d and San Pablo ave., Oakland; would pay difference. Address 869 34th st.

FURNISHED rooming house in exchange for a fine home in Los Gatos. Address Box 2151, Tribune.

PROPERTY WANTED.

PROPERTY wanted—Wanted a nice 5-room bungalow, on easy payments; $300 to $500 down. BELL ALDEN CO., 458 Tenth St.

WANT to buy cheap cottage, 4 or 5 rooms; $1000 cash. Box B 2018, Tribune.

LODGING HOUSES FOR SALE.

FOR SALE—If you want to buy my interest in an 8-room lodging house for $400 call at 1014 Webster street, between 10th and 11th streets; rent of house $27.50; rooms all occupied. J. D. Douglas.

LAUNDRY.

JAPANESE LAUNDRY

Japanese First-Class Laundry
Now Open for Business.
FUJIYAMA LAUNDRY,
451 26th Street.
(Telephone Oakland 9122.)

JAPANESE TOKYO LAUNDRY—formerly 429 Francisco st., S. F., now located 1448 Shattuck ave., N. Berkeley; Phone Berkeley 2504, nearly all clothes with us at time of fire were saved.

RUPTURE CURED.

NO ADVANCE in prices; thousands cured by DR. PIERCE'S electric trusses. Call or address WM. J. PIERCE, 1417 Chestnut st., ALAMEDA.

SPIRITUALISTS.

MME. E. YOUNG—Medium; readings daily. 1021 Filbert nr. 12th, Oakland. Phone 7348.

REAL ESTATE.

Taylor Bros. & Co.

Real Estate and Insurance Brokers

1236 Broadway **Oakland, Calif.**

Telephone Oakland 950

INVESTMENT COTTAGE.

$2750—Excellent 7-room cottage on Myrtle street between 12th and 18th sts.; gas, with electric attachments; fine bathroom; modern attachments; income $330 per annum; 8 ft basement, which could be easily made into flats. 4222

NEAT HOME.

$2750—A dandy 6-room cottage. This is without doubt one of the finest constructed houses in Oakland. Lot 32½x150 feet; close to car line and excellent service.

SPECIAL.

$2800—This is a story and a half cottage, 6 rooms, bath and laundry; very handsome mantel; lot 40x150 ft.; barn and driveway; close to through car line. This is a snap. 1060

A FINE HOME.

$3750—Will take this handsome two-story nine-room residence; only eight minutes to 12th and Broadway by two different car lines; lot 50x110 feet. Look at this and be convinced, for $4750 is cheap for the place.

LINDA VISTA RESIDENCE.

$4000—7 nice rooms, reception hall, electric lighted and modern improvements; house nearly new; possession given Sept. 15.

READ THIS CAREFULLY.

WE HAVE several fine houses under construction which are nearly completed; such changes as desired can be made at this time. These houses are in an excellent location and can be had on reasonable terms.

INVESTMENT FLATS.

$3500—A pair of flats, 5 rooms each; income $420 per annum. 4218

FLATS.

$5250—Nice pair flats on Castro street; excellent location, 5 and 6 rooms each, there is a prospective business future for this property and it is certainly an excellent buy at this figure. 1953

BUSINESS PROPERTY.

$11,000—A fine corner and key lot consisting of two stores, two flats and a cottage; income $1260 per annum. The rents on this property have not been raised in two years. Would easily bring more at this time.

TELEGRAPH AVENUE FLATS.

$6500—Fine pair flats, about eight months old; desirably located; income $780 per annum.

TAYLOR BROS. & CO.

Residence Phones, Ash 311, Spruce 1021

1236 Broadway **Oakland, Calif.**

BRYANT & DERGE
REAL ESTATE

OAKLAND AGENTS FOR
SPRINGFIELD FIRE AND MARINE INS. CO.
1112 BROADWAY

SIX SPECIALS

$4000

A lovely little home on the hill overlooking City and Bay, facing the Golden Gate; new and modern; one block to car, 2 blocks to Key Route station.

$2500

One of the prettiest, sunniest hill slopes in Linda Vista; 50x140, with a well built 5-room cottage; one block from car and right in the fringe of the swellest district of this favored section.

25 Per Cent Net Investment

Business property on the principal East and West thoroughfares, bound to increase in value; income $930 per annum on a $3500 cash investment.

$600

Lot 40x100, on macadamized street in East Oakland; ½ block to E. 21st st. street car; 12 minutes to Broadway

$6000

A bargain in two extra large flats with 50-foot lot, on Sycamore st. old; rented $47.50, easily worth $75.

$21 Per Foot

For large frontage on Oakland ave.; fine proposition for speculation or building

HUGHES-BONESTELL CO.

476 13TH ST., NEAR WASHINGTON PHONE OAKLAND 4763

$3600 —6 rooms; 33x150; rent $35.
$2500 —7 rooms; 32x120; furnished.
$2800 —6 rooms; 40x115; ½ cash.
$3700 —7 rooms; 33x124; fine.
$6000 —7 rooms; 40x100; ½ cash.
$7000 —One 11-room and one 3-room house; auto barn; lot 52x100; windmill, tank; water in any quantity.

A FEW FINE Business Chances
Candy Factory
Confectionery, Ice Cream Parlors,
Barber Shop
Rooming House
All paying; owners want money.

Come in, talk it over, pick out your straw.

HUGHES-BONESTELL CO.

GROVE STREET BUSINESS LOT

BEST BUY IN TOWN.
Very desirable for flats or an apartment house, 128x100; S. E. cor. 25th and Grove sts., near 22d st. Key Route depot; $25,000 apartment house now building on opp. corner. Will subdivide.

FLATS FOR SALE

$9500—Four flats, one block from 22d and Telegraph ave.; lot 50x86; income $100 per month; lot 50x86.

HENRY EAST, Owner
SW. Cor. 25th and Grove Sts.

New Pieces

FINE LOCATIONS.

$500 cash, $10 monthly—8 large lots, covered with fruit trees—apples, pears, etc.; all fenced; city water and sewer; 1½ blocks to 2 electric cars; fine surroundings; price for all, $800.

$20 cash, $5 monthly, for an excellent lot in my new Boulevard Villa Tract; it will soon be gone—only 25 lots left; 112 sold in two weeks; think, everything is here—local train for S. F., electric cars (5-cent fare), sidewalks, sewers, city water, streets macadamized, fronting new boulevard; schools, churches; every convenience, same as if you lived on Broadway; price per lot, $400, or you can have any size piece you want at same rates; adjoining East Oakland. Call or send for circular, 458 9th st., near Broadway, Oakland.

H. Z. Jones, Owner

Are You Looking for

5 room bungalow	$3200
9 room, 2-story house	$3000
6-room home; lot 34x115	$3500
9 rooms, modern; lot 40x120	$4000
9 rooms, 2 stories; lot 50x150;	$4200
Mill exchanged for 6-room cottage.	
5 room cottage, very nice; lot 40x120	$2500
10 rooms, basement; lot 50x150	$6500
2 flats, rent $40; lot 60x135	$3700
Candy factory	$2000
Confectionery, ice cream parlors	$2750
Rooming-house	$850
Saloon and rooming-house	$3000
Barber shop	$850
Furniture store	$2250

We have them on our list.

HUGHES-BONSTELL CO.

476 13TH ST. PHONE OAKLAND 4763.

CHEAP LOTS IN THE BEAUTIFUL MESA ALTA TRACT
$250
10 PER CENT CASH
$2.50 PER WEEK
On high ground in East Oakland.
ONLY 8 MINUTES
Broadway and 12th St., near 3 good car lines.
Why continue to buy lots way out when you can get these so close in and at the better terms? See
LLOYD & STEIN,
458 9th Street.

PRETTY HOME—6 large rooms; modern; south front; 50x135; street work; fruit, flowers, lawns; stable; 6 minutes' walk university; 7 minutes Key Route and S

REAL ESTATE.

A. J. SNYDER
Real Estate Broker and Dealer
Fire Insurance
901 Broadway, Cor. 8th

Property Wanted

I have 150 customers to purchase installment homes, from $2500 to $5000.
If you have any such, bring it in.

I have 100 customers who want immediately, new or modern homes for cash or ½ cash, from $3000 to $6000.
If you have any such, bring it in.

I have a long list of clients looking for small business properties from $10,000 to $30,000
If you have any such, bring it in.

I can sell half a dozen subdivisions from 3 to 20 acres. What have you?

A. J. SNYDER
Real Estate Broker and Dealer
Fire Insurance
901 Broadway, Cor. 8th

If you are looking for anything in REAL ESTATE Any Place, See

E. A. CANALIZO
Real Estate, Insurance
Rooms 2-3, 1056 Washington street.

$5000
479 Eleventh St.

Home complete; step in and do business; lot 40 ft. front; house 2 stories, 6 rooms, newly furnished, including fine piano. 599 Merrimac st
CRAM, MILLER CO.

FIVE houses, new, ranging in size from 5 rooms and bath to 14 rooms and bath; complete ranging in price from $1850 to $2966, within 3 blocks of Key Route, also S. P. Berkeley local. Address 1135 Santa Fe ave. tt

HOME for partially paralyzed man, clean, comfortable, kind care, reasonable. Box 117, Tribune

$4750

NINE-ROOM FURNISHED HOUSE ON 21TH ST., NEAR TELEGRAPH AVE.; LOT 50x140. This will bring $60 per month easily, all the time, and would rent for more now. This is one of the best investment propositions we have; the house can be moved to rear of lot where it would rent for nearly as much and flats be erected in front; the lot alone is easily worth $3000.

$4750

This is another good investment proposition, on Edwards st.; a six-room house, very pretty, and partly furnished; is now leased until March at $47.50 per month.

Realty-Bonds & Finance Co.
1172 Broadway

Hugh W. Russell

has severed his connection with A. J. Snyder and has established

A GENERAL INSURANCE AGENCY

representing the best companies, at

1112 Broadway

M. B. SKAGGS
59th and Telegraph
North Oakland Specialties

Home Seekers Examine This List.
3 lots on 62d st., 40x115, at $950, $30 down, $15 per month, at 6 per cent.

15 lots on 63d st., 40x115; $900, will take $800 down and same terms

Large lot on 58th st., 50x165; opposite Idora Park, reduced from $1500 to $1200.

Larger lot on 59th st., 85x165, facing Bushrod Park, $2200.

We also have some very desirable lots in the Clairmont ave tract at $30 per front ft.

These are genuine bargains, in fact about the best we have been able to offer. Home seekers, you can not very well afford to run around these bargains without making a thorough examination.

CLARANCE FOGG & SON

are still building cottages to sell on liberal terms. We would like to list your property for sale.

Will Pay Cash

for vacant property near car lines. Come and see us, we want your business

478 Tenth Street

$6300—For sale, 12-room house; lot 150x140 on corner, close to S. P. R. R., Key Route, electric cars and the race track; splendid place as a family hotel or boarding house and can be filled with race track people, who are liberal spenders for first-class accommodations, all the rooms are nicely furnished, consisting of 2 double parlors, 5 bedrooms; high basement, with extra large dining-room and kitchen; furniture included in the sale, at a small expense 5 more rooms can be added in the basement; terms can be arranged. Address Box B. W. 3021, Tribune office.

OWNER LEAVING OAKLAND—Two-story modern residence, 7 rooms, handsomely decorated, 4 bedrooms, large closets, porcelain bath, 2 toilets, 2 pantries, stationery tubs, nice yard 40x112, walking distance, five minutes' walk from new Key Route Depot; with furniture all ready for housekeeping, $4500, $1750 cash, balance easy, unfurnished at a reduction. See this before you buy. Owner, 1885 Valdez st.

FOR SALE—Fine lot on 37th st near Telegraph ave.; no agents. Address Owner, 553 23d st

FOR SALE—$6000—Lot, 75x100 ft., house 8 rooms and bath; 1279 11th ave. East Oakland. Address Chas. J. Welch, Los Banos, Cal.

EIGHT choice lots, 33x125 each; street work all done, cement walks, right in line of advancement; price $525 each, on easy monthly payments. J. H. Edson, 14-15 Bacon Blk., Oakland.

TWELVE-ACRE fruit and poultry farm; good 5-room house; large barn; windmill; all kinds of fruit in bearing; 1½ miles to Cotati station, near Petaluma; price $4000; $1000 cash, balance terms. Address owner, B. F. WIGGINTON, Petaluma, Cal.; R. F. D. No. 1.

$750—Lot 31x160, frontage on 2 streets, with a good cottage of 5 rooms and bath; car line in front, and 2 blocks from another line. Hugh M. Cameron, 1058 Broadway.

REAL ESTATE.

GEO. B. M. GRAY
454 Ninth St.

$30,000—San Pablo ave. business property; present income on good leases $240 per month. (891)

$8000—Nice home on Vernon st., nearly adjoining the handsome residence of Senator Perkins; lot 52x117. (991)

$4750—Fine large 6-room house on the hill on Lester ave., in beautiful Peralta Heights; worth much more than the price. (992)

$3750—Large 8-room house on 35th st., just off Telegraph ave.; must be sold at once. (993)

$3750—Modern 5-room, high-basement cottage, nearly new; excellent cement foundation; lot 40x115, handsome little home, on 37th st.; sunny exposure; take it quick. (983)

$3250—Nearly new 5-room cottage on sunny corner; near Key Route and car lines. (994)

LOTS OF LOTS.

$4250—Fine scenic lot, 100x117, right on the top of the hill in the most exclusive part of Piedmont; 1 block from the car line; view unsurpassed, terms if desired. (856)

$25 per foot buys a fine corner on the hill in Peralta Heights; fine marine view. (982)

$20 per foot; good lots on the high ground; any frontage desired, in the best residence section of East Oakland. (981)

Lot 28th st. bet. Telegraph and Grove; 50x140.

GEO. B. M. GRAY
544 Ninth St.

R. M. ANTHONY

473 14th st Room 74.
$8500—Modern house, 16 rooms; central; good stable; lot 80x125; ample room for flats on unimproved portion of lot; to close estate, very cheap.
$6000—Good, modern house; 11 rooms; central, 5 minutes to local; lot 40x125.
$3500—Very attractive home; lot 50x135; good house, 11 rooms, fronting south; all street work done; cheap place.
$2500—Beautiful home in East Oakland, overlooking park; lot 40x130; northwest corner; modern, substantial two-story house, ten rooms; iron fence, cement walks; a fine bargain.
$2200—Cozy cottage close to Fruitvale ave., 5 rooms; lot 35x144; $600 cash, $20 per month; bargain
$6000—Fine flats on 8th street renting for $50 per month; lot 25x100; modern, six rooms each
$ 300—Lot 33x87; one block to electric and to new line on 22d st. Key Route. Warehouse and factory sites for sale. Bargains in cottages. Houses for rent.
$2000—Lot 50x127, one block from San Pablo ave. Will lease or sell; warehouse site.
$3250—Attractive home; corner lot 50x110, 2-story house, 8 rooms, perfect condition, central location in East Oakland; electric lights and all modern improvements
$10,000—Manufacturing site; large corner lot close to water and connected with rail.
$1000—Manufacturing site; lot 75x100; spur track
$4000—Manufacturing site, 137x115, corner.

R. M. ANTHONY
473 14th st., Room 74.

Piedmont Home
Near Piedmont Springs.

Modern in Every Respect
9 Rooms, Fine Grounds
Lot 100x150

Grand view. This property will go quick.

$8500

Owner of this property is moving East and will sell furnished if desired.

Realty Bonds & Finance Co.
Exclusive Agents,
1172 Broadway.

I CAN SELL
Your Real Estate or Business

NO MATTER WHERE LOCATED.
Properties and Business of all kinds sold quickly for cash in all parts of the United States. Don't wait. Write today, describing what you have to sell and give cash price on same.

If you want to Buy

any kind of Business or Real Estate anywhere, at any price, write me your requirements. I can save you time and money.

DAVID P. TAFF
The Land Man
415 KANSAS AVENUE,
TOPEKA KANSAS

14% INVESTMENT 14%
2 NEW COTTAGES

5 Rooms, Bath, etc., good sized lot; all street work done; price $2650 each.

Home Real Estate Co.
464 11th Street.

Lots! Best Bargains in Oakland.

$425—Opposite Country Club; three blocks east of 55th st. Key Route; two blocks from College ave.; high ground. Call or write, H. M., 438 37th st., Oakland.

For Sale or Lease
775 Seventh Street

GOOD FOR LIVERY STABLE, CIGAR MANUFACTURER, LAUNDRY OR FACTORY SITE, LARGE LOT AND BUILDING; FREE WATER.

See WM. M. BUTTERS
OWNER,
468 Eleventh Street

Income Flats $4900

TWO new, modern 5 and 6 room flats, Mead avenue, ½ block San Pablo ave., rented for $32.50; that 12 per cent income with a liberal allowance for taxes.

F. GROSSCUP
CENTRAL COURT, BACON BLOCK, —OAKLAND.—

$3200—CHICKEN ranch, 3 miles from Santa Rosa; 10 acres, 6-room house, barn, chicken houses, brooder, incubator, 400 chickens, horse and wagon, small orchard. See this snap quick. Mitchener & Barton, 916 Broadway.

FOR SALE—A bargain; the owner must sell, going East; in N. W. Berkeley, a lot 50x108, and a 4-room cottage; 4 blocks to schools and 6 blocks to bank; near to cars; will also sell the furniture if suited. Reply to Box 293, Tribune.

REAL ESTATE.

GEO. W. AUSTIN
1002 Broadway

$20,000—

A fine site for a business block on the west side of Clay st., north of 8th; lot 50x98; this is the very best location one could find for stores and offices; a three-story brick is now going up on the corner adjoining it. (1901-2337)

$10,000—

One of the best paying down-town propositions on the market today; a big two-story building, consisting of 2 good stores below and 9 rooms above, on 9th st. near Webster; right in the very heart of the busiest and best part of upper Chinatown; now bringing in a monthly rental of $100, the tenants paying the water; for a fine, interest-paying investment this is one of the best we have to offer. (1849)

$8500—

At last we have secured something for you on Telegraph ave; a fine big two-story house of 9 rooms, bath and all modern conveniences; this is absolutely the only desirable residence now for sale on the avenue, close to town; it is only a short distance from 32d st.; lot 50x125. Call and get the number of this. (1906)

$5000—

House of 8 rooms, bath, gas; lot 25x150 feet; located on 8th st., within two blocks of Broadway; this is right in Chinatown; will pay 16 per cent on the investment now, and could, with very little expense, be made to pay twice that; we consider this one of the best buys on our books and strongly recommend it. (1871)

$2000—

House of 5 rooms on 40th st., close to the Key Route station, at 40th and Grove sts.; lot 36.7x100, which alone is worth the price; this is prospective business property. (2410)

$1500—

A neat little bungalow of 4 rooms, bath, gas, hot and cold water, toilet; on sunny side of Santa Fe ave., near San Pablo and 55th st.; lot 30x106; easy terms. (1281)

$750—

A fine vacant lot, fronting 43.6 feet on the sunny side of Santa Clara ave., west of Vernon st.; this is the finest residence district in Oakland and is an ideal site for a little bungalow; street work all done. (2413)

$835 UP—

Fine building lots in "thermal belt," East Oakland, commanding an unobstructed marine view and surrounded by elegant homes; convenient to electric lines and within easy walking distance of local trains; street work all done; take a look at these elegant lots; they are bounded by E. 23d, 9th and 10th aves., $400 down, balance to suit. (1701)

$200 UP—

Lots in Alameda, near car line and S. P. station, all level and ready to build on; terms, $25 cash and $5 per month

JAMES HALL

Office 1142 Stanford avenue, Golden Gate, Opposite Station.
Residence, 1611 Alcatraz avenue, two blocks from Lorin station.

FOR SALE—New modern two-story, 8-room house; an ideal home; bath, two toilets, linen closets, etc.; above stairs; lady's dressing-room off from chamber; hot and cold water in all chambers; expensive natural wood finish, den off living room; electric and gas lighting; large porch; lot 65x150; sunny, northwest corner, fine lawn; cozy bungalow and garage in rear yard, new and handsomely furnished throughout; beautiful home, everything complete; 5 minutes' ride to Broadway and 12th st.; location most desirable. Call or address J. Patterson, Office 3, 468 10th st.

Helen L. Kelly Co.

Real Estate, insurance, collections, loans, notary public. Macdonough Bldg., 14th and Broadway, Room 71; Tel. Oak. 7502.

FOR sale—five room modern bungalow, large reception hall, leatheret wainscoting, dining room weathered oak, hard finish; lot 30x145; also bungalow same as above, lot 34x147; several others. Apply Sunday from one to four, 777 Apgar St.

575 23rd st., Oakland, bet. Grove and Tele. —Cottage 5 rooms and bath; lot 40½x120 feet; six minutes from Key Route; will rent $35 per month. For particulars call at 1237 Myrtle st, near 16th st.

FOR SALE—Fine lot, choice location will build to suit buyer. Address 877 Jackson st.

FREE GIFT—Modern 8-room house with electricity, worth over $2000, to buyer of the corner lot, 150x140, at sacrifice price; must sell; call, investigate and make offer; only $2100 cash required; location very fine. Apply 1353 Alice st., Oakland. Phone Oakland 2539.

FIVE cottages for sale, on easy terms, for 10 days only. L. Blodgett, Real Estate, 1108 E. 15th st

FOR SALE—Good income property in Sacramento, 2-story house and barn, large grounds, 40x160; owner non-resident reason for selling. Any one wishing to purchase address owner, 913 14th st., Oakland.

FOR SALE OR LEASE—A choice site for hotel or apartment house. Owner, 1115 San Pablo ave

A GREAT BARGAIN.
Corner of 16th and Adeline streets. Lot 61x92 feet; house of 10 rooms, furnished, 2 pianos; room on lot for another house; a snap; $6500.
BREED & BANCROFT, Agents,
1060 Broadway, Oakland.

COUNTRY REAL ESTATE.

FOR SALE or EXCHANGE—Elegant country home at Livermore, Cal.; 5 acres finest land on earth, fruit of every description; 9-room modern house, barn, hen houses; this place was built for a home and must be seen to be appreciated, only 5 minutes from Post office. I will sell this place for $3750 or will exchange for property in Sacramento or within 25 miles of there; my property is worth $4500 today and will be worth much more in 6 months; I must sell for business reasons and this is a snap for someone; this property stands me $4700; you need not have all cash, just enough to make it a sale and your own terms on balance; this place must be sold before Sept. 10.
H. C. TAYLOR,
Drawer "J," Livermore, Cal.

50x100 FEET, corner lot, country home right in Oakland; 7-room house in good order; trees all around, see it, 2155 Linden st., junction San Pablo ave. and 34th st.; cars pass the door; $5000 takes it. Apply on premises.

FOR SALE—Improved stock ranch 2000 acres, Santa Clara Co., $15 per acre. Owner, 916 7th st., Rooms 19 and 20.

ROOMING HOUSES FOR SALE.

LODGING houses with leases—11 rooms, $900, rent $38; 49 rooms, income $50 per day. Other houses, groceries and other business chances. Kings, Real Estate, removed to 524 Telegraph.

BERKELEY HOUSE FOR SALE.
Snap; a newly furnished 8-room boarding-house, rent $25; income $150 over expenses; price $600; 2 blocks from station; must sell. W. L. Busk Co., 2549 Shattuck ave., Dwight way station; phone Berkeley 2819.

ALAMEDA REAL ESTATE.

Alameda Home

2½ blocks Bay street S. P. local station, lot 37.2x125, modern two-story 6-room house.

$2500

F. GROSSCUP
CENTRAL COURT, BACON BLOCK, OAKLAND.

SEWING MACHINES.

SINGER
SEWING MACHINES

Wheeler & Wilson
SEWING MACHINES

Needles, Parts and Supplies for both
SOLD ONLY BY

SINGER
SEWING MACHINE CO.

Machines for Family Use at
783 Haight street, San Francisco, Cal.
1156 Valencia Street, San Francisco, Cal.
465 12th Street, Oakland, Cal.

Machines for Manufacturers' Use at
17 Jones St., San Francisco, Cal.

Central Agency for Pacific Coast
465 12th street, Oakland, Cal.

HOTEL AND ROOMING HOUSES FOR SALE.

H. C. DECKER.....Phone Oakland 7794
The Leading Rooming-House, Hotel and Business Broker.
Over thirty years in San Francisco.

Now at 915½ Washington Street, Oakland, with a large list of bargains.

42 rooms; fine corner	$5500
28 rooms; clears $300	4000
Flat 5 rooms and bath	550
36 rooms; clears $550; only	600
36 rooms; rent $55	3600
57 rooms in San Francisco	7000
Country Hotel, 20 rooms	750
Hotel and bar, 65 rooms	3000
14 rooms on Washington st.	1100
Flat, 5 rooms and bath	275
18 room apartments	1100
52 rooms, rent $130	2800
35 rooms; Hotel (country)	2000
40 rooms, best on Earth	5500
7 rooms; just reduced	$ 450
14 rooms, transient house	1100
75 rooms; swell apartment house	11,000
5 rooms; cozy home for	275
13 rooms, sunny corner	1100
52 rooms, mechanics' house	2700
36 rooms, country Hotel and Bar	2000
120 rooms; fine	15,000
Apartment house, 70 rooms	10,000
7 rooms, cheap rent	300
13 rooms, housekeeping	1100

DECKER SELLS THE BARGAINS TO HIS CUSTOMERS; DOES NOT SPECULATE IN HOUSES LIKE OTHER AGENTS.

DECKER, 915½ Washington St., corner Ninth, Oakland.

BERKELEY REAL ESTATE.

TWO HOMES for sale—One block from the university; one of the finest modern 9-room houses in Berkeley, $10,500; one block from Dwight Way station, a strictly up-to-date 8-room bungalow, not two years old, owner must sell. 4750; phone Berkeley 92. P. O. Box 93.

CARPET CLEANING.

WE KILL FLEAS AND MOTHS BY VACUUM AND COMPRESSED AIR; BLUE WAGON SERVICE; CARPETS CLEANED ON THE FLOORS IN A DUSTLESS MANNER. Rugs, upholstery, etc., renovated. Prices moderate, estimates given; no other can use vacuum. SANITARY RENOVATING CO., 616 Franklin st. Phone Oakland 1066.

STICK to the old reliable firm. Alameda County Carpet Cleaning Works, 607 Franklin street. Phone Oakland 2034.

OGDEN & PITKIN, carpet laying and cleaning. 621 San Pablo. Phone Oakland 6774.

TRUNKS.

16th St. TRUNK FACTORY, W. L. Robertson & Co., Props., 16th st., bet. San Pablo and Clay—We make extra strong trunks, suit cases and bags and retail at wholesale factory prices; low prices on drummers' sample goods; everything repaired. Phone Oakland 2057.

CLAIRVOYANTS.

MRS. ARMSTRONG—Well-known clairvoyant, removed from 836 Madison st. to 1018 Filbert; readings daily from 1 to 5 o'clock.

TABLES, DISHES, ETC., RENTED.

WE rent tables, chairs, dishes. Austin's, 835 San Pablo ave.; phone Oakland 2010.

CLEANERS AND DYERS.

ELECTRIC DYEING AND CLEANING COMPANY—Skirts, 50c and up; gents' suits, 75c and up; repairing. Phone Oakland 2829. 411 9th st.

HAIR PHYSICIAN.

DR. M. M. CARTER, hair physician—Diseases of head and hair treated; scalp massage; consultation free. 5, 6 and 7, Kahn building. 1114 Washington street. Phone Oakland 3204.

SEARCHER OF RECORDS.

G. W. McKEAND—Searcher of Records and Examiner of Land Titles, removed to 466 8th st., west of Broadway, Oakland.

VALPEAU'S FEMALE PILLS.

VALPEAU'S female pills are sure; best regulating pills sold; price $2.60 by express. Osgoods' Drug Stores, Oakland.

LEGAL.

NOTICE TO CREDITORS.

Estate of Lucy Jane Dent, alias ——, deceased.

Notice is hereby given by the undersigned administrator of the estate of Lucy Jane Dent, alias ——, deceased, to the creditors of and all persons having claims against the said deceased, to exhibit them with the necessary vouchers within four months after the first publication of this notice to the said administrator at the office of said administrator, 1470 Grove street, Berkeley, California, which said office the undersigned selects as his place of business in all matters connected with said estate of Lucy Jane Dent, alias —— deceased.

HENRY F. DENT,
Administrator of the estate of Lucy Jane Dent, —— deceased.
Dated, Oakland, September 4, 1906.
ERNEST J. MOTT, Attorney for Administrator, 412 Ashbury St., San Francisco. 9-4-Tues5t

NOTICE OF TIME SET FOR PROVING WILL, ETC.

In the Superior Court of the County of Alameda, State of California.

In the matter of the estate of Henry C. Gregory, deceased.

Notice of time set for proving will, etc.

Notice is hereby given that a petition for the probate of the will of Henry C. Gregory, deceased, and for the issuance to Mary A. Gregory, of letters testamentary thereon has been filed in this Court, and that Friday, the 21st day of September, A. D. 1906, at 10 o'clock A. M. of said day, at the Court Room of Department No. 4, of said Court, at the Court House in the City of Oakland, in said County of Alameda, has been set for the hearing of said petition and proving said will, when and where any person interested may appear and contest the same.

Dated, September 11, 1906.
JOHN P. COOK, Clerk.
H. A. Blanchard, Attorney for Petitioner, San Jose, Cal.

LEGAL.

IMPORTANT
NOTICE TO
VOTERS
REGISTRATION

Office of the County Clerk,
Alameda County, Cal.

NOTICE IS HEREBY GIVEN THAT, IN ACCORDANCE WITH THE PROVISIONS OF CHAPTER 53, STATUTES OF 1899, ALL VOTERS OF ALAMEDA COUNTY MUST APPLY FOR RE-REGISTRATION IN ORDER TO BE ABLE TO VOTE AT THE GENERAL ELECTION IN NOVEMBER, AS EVERY NAME ON GREAT REGISTER WAS CANCELED JANUARY 1ST, 1906.

OWING TO THE FACT THAT THERE IS NO PROVISION OF LAW PROVIDING ASSISTANCE FOR THE CLERK TO REGISTER VOTERS, IT IS IMPORTANT

THAT VOTERS SHOULD

APPLY FOR REGISTRATION

AT ONCE IN ORDER TO

EXPEDITE THE WORK.

SUCH RE-REGISTRATION BEGAN ON THE 1ST DAY OF JANUARY AND WILL BE IN PROGRESS AT ALL TIMES UNTIL FORTY DAYS PRECEDING THE NEXT ELECTION IN NOVEMBER.

IN ORDER TO FACILITATE THE WORK OF REGISTRATION, ATTENTION IS CALLED TO THE PROVISIONS OF SECTION 1097, WHICH READS AS FOLLOWS:

Sec. 1097. No person's name must be entered by the Clerk unless:

1. Upon the production and filing of a certified copy of the judgment of the Superior Court directing such entry to be made.

2. If a naturalized citizen, upon the production of his certificate of naturalization, which certificate must be issued ninety days prior to the succeeding election, or upon his affidavit that it is lost and out of his possession, which affidavit must state the place of his nativity and the time and place of his naturalization, together with his affidavit that he has resided in the United States for five years, and in this state for one year next preceding the time of application, and that he would be an elector of the county at the next succeeding election, provided, however, if such naturalized citizen shall have been previously registered as a qualified elector in any of the counties, or cities and counties of this state, his name must not be entered by the Clerk unless he produces a certificate of such registration, issued by the party authorized by law to issue such certificate, which certificate shall be prima facie evidence of his naturalization.

3. If born in a foreign country, upon his affidavit that he became a citizen of the United States by virtue of the naturalization of his father while he was residing in the United States, and under the age of twenty-one years, and that he is or would be an elector of the county at the next ensuing election.

4. In other cases, upon the affidavit of the party that he is or will be an elector of the county at the next succeeding election.

FURTHER NOTICE IS HEREBY GIVEN THAT AFFIDAVITS OF REGISTRATION MUST BE SWORN TO BEFORE THE COUNTY CLERK OR HIS DEPUTIES, AND THAT THEY CANNOT, OWING TO THE PROVISIONS OF THE NEW REGISTRATION LAW, BE SWORN TO BEFORE ANY OTHER OFFICER.

THE OFFICE OF THE COUNTY CLERK WILL BE UNTIL FURTHER NOTICE, OPEN FOR REGISTRATION FROM NINE A. M. UNTIL FIVE P. M. EACH DAY, EXCEPT SATURDAYS, ON WHICH DAY OFFICE WILL CLOSE AT 12 M.

JOHN P. COOK,
County Clerk, Alameda County.
Dated March 5, 1906.
(Seal)

THIRTY-FIRST ANNUAL MEETING WEST OAKLAND MUTUAL LOAN ASSOCIATION.

Notice is hereby given that the Thirty-first Annual Meeting of the stockholders of the West Oakland Mutual Loan Association will be held at the office of the Corporation, No. 1754 Seventh Street, West Oakland, on Monday, September 17th, 1906, at the hour of 6:30 P. M., for the purpose of selecting directors for the ensuing year, presentation of the Annual report and the transaction of such other business as may come before the meeting.

By order of the Board of Directors.
A. SBARBORO, Secretary.

LEGAL NOTICE.

All persons having claims against the late Alfred H. Norton, will kindly present the same to C. E. Norton, 510 Hobart street, Oakland. 9-8-12t

LEGAL.

NOTICE OF SALE OF REAL ESTATE.

In the Superior Court of the State of California, in and for the County of Alameda.

In the matter of the estate of HANS P. JENSEN, deceased.

Notice of sale of real estate—Dept. No. 4; No. 10284.

Notice is hereby given that pursuant to an order of the Superior Court of the State of California, in and for the County of Alameda, duly made and entered, in the matter of the estate of Hans P. Jensen, deceased, on the 20th day of July, 1906, the undersigned, F. R. C. Dorwin, administrator of the estate of Hans P. Jensen, deceased, will sell at private sale, to the highest and best bidder, for cash in gold coin of the United States, as hereinafter provided, and subject to confirmation by said Superior Court, on or after Monday, the Seventeenth day of September, 1906, all the right, title, interest and estate of said Hans P. Jensen, deceased in said premises at the time of his death, as well as all the right, title or interest that the estate of said deceased has acquired by operation of law or otherwise other than or in addition to that of deceased at the time of his death in or to all that certain lot, piece or parcel of land situate, lying and being in the Township of Brooklyn, County of Alameda, State of California, to wit:

Commencing at a point in the westerly line of Prospect avenue, distant thereon seven hundred and forty-four and forty-five hundredths (744.45) feet northerly from the northerly line of Washington avenue, otherwise known as San Leandro road, and at the northeastern corner of land of F. Boehmer, and running thence northerly along said westerly line of Prospect avenue one hundred and fifty (150) feet; thence westerly along the dividing line between lots thirty-one (31) and thirty-two (32), according to the map hereinafter referred to, to the westerly line of said Robinson tract, thence southerly along said last named line one hundred and fifty (150) feet, more or less, to the southerly line of lot thirty-three (33), being the northwestern corner of land of said Boehmer, and thence easterly along said southerly line of lot thirty-three (33) and land of said Boehmer to the point of commencement; being lots numbered thirty-two (32) and thirty-three (33), according to the map entitled "Map of the twenty acre tract, Brooklyn Township, Alameda County, the property of H. Robinson," filed the 10th day of January, 1872, in the County Recorder's office of said Alameda County, and the improvements thereon.

All bids or offers for the above described property, or for any part or portion thereof, must be in writing, and will be received at the office of John R. Glascock, 906 Broadway Street, Room 84, in the City of Oakland, County of Alameda, State of California, or may be delivered to the undersigned administrator personally, or may be filed in the office of the Clerk of said Superior Court at any time after the first publication of this notice, and before the making of said sale.

Terms of sale: Ten per cent of the amount of purchase price to accompany bid, and balance payable on confirmation of sale by said Superior Court.

Dated August 27, 1906.
F. R. C. DORWIN,
Administrator of the estate of Hans P. Jensen, deceased.
CHARLES E. WILSON, Attorney for Administrator, 1415 Geary St., San Francisco, Cal. 8-28-15t

NOTICE OF STOCKHOLDERS' MEETING OF THE GOLDEN GATE CRACKER COMPANY FOR THE PURPOSE OF INCREASING ITS CAPITAL STOCK.

Whereas, In the opinion of the Board of Directors of the Golden Gate Cracker Company, it is advisable that the capital stock of the said corporation be increased from Fifty thousand Dollars divided into Five thousand shares at the par value of Ten dollars each, to Two hundred and fifty thousand Dollars, divided into Twenty-five thousand shares at the par value of Ten Dollars each; now, therefore, be it

Resolved, That a meeting of the stockholders of the Golden Gate Cracker Company, a corporation, be, and the same is hereby called for Monday, September 24, 1906, at the hour of 8 o'clock P. M. of said day, at the Security Savings Bank, Southeast corner of Eleventh and Broadway streets, City of Oakland, County of Alameda, State of California, the same being the principal place of business of said corporation and at the building where the Board of Directors of the said corporation usually meet, for the object and purpose of considering the advisability of increasing, and for increasing the capital stock of this corporation from Fifty thousand Dollars divided into Five thousand shares at the par value of Ten Dollars each, to Two hundred and fifty thousand Dollars divided into Twenty-five thousand shares at the par value of Ten Dollars each.

Done by order of the Board of Directors of the Golden Gate Cracker Company, this 23rd day of July, 1906.
HUGO D. NEWHOUSE,
Temporary Secretary of the Golden Gate Cracker Company.

NOTICE OF TIME SET FOR PROVING WILL, ETC., AND APPLICATION FOR LETTERS OF ADMINISTRATION WITH WILL ANNEXED.

In the Superior Court of the County of Alameda, State of California.

In the matter of the estate of Jacob Smith, deceased.

Notice of time set for proving will, etc., and application for letters of administration with will annexed.

Notice is hereby given that a petition for the probate of the will of Jacob Smith, deceased, and for the issuance to Annie Assmussen of letters of administration with the will annexed has been filed in this Court, and that Monday, the 17th day of September, A. D. 1906, at 10 o'clock A. M. of said day, at the Courtroom of Department No. 4 of said Court, at the Court House in the City of Oakland, in the County of Alameda, has been set for the hearing of said petition, when and where any person interested may appear and contest the same, and show cause if any they have why said petition should not be granted.

Dated September 6, 1906.
JOHN P. COOK, Clerk.
By A. A. ROGERS, Deputy Clerk.
DUDLEY KINSELL, Attorney for Petitioner, 861 Broadway, Oakland, Cal.
9-6-d-to 9-15

NOTICE TO CREDITORS.

Estate of Martin Donohue, sometimes known as Martin Donahue, deceased.

Notice is hereby given by the undersigned administrator of the estate of Martin Donohue, sometimes known as Martin Donahue, deceased, to the creditors of and all persons having claims against the said estate, to exhibit them with the necessary vouchers within four (4) months after the first publication of this notice to the said administrator at the office of Charles G. Nagle, attorney at law, 967 Washington street, Oakland, California, which said office the undersigned selects as his place of business in all matters connected with said estate of Martin Donohue, sometimes known as Martin Donahue, deceased.

WM. T. HASHAGEN,
Administrator of the estate of Martin Donohue, sometimes known as Martin Donahue, deceased.
Dated, Oakland, August 10, 1906.
CHARLES G. NAGLE, attorney at law, 967 Washington street, between Ninth and Tenth streets, Oakland, Cal.

NOTICE OF TIME SET FOR PROVING WILL, ETC.

In the Superior Court of the County of Alameda, State of California.

In the matter of the estate of William F. Curtis, deceased.

Notice of time set for proving will, etc.

Notice is hereby given, that a petition for the probate of the will of William F. Curtis, deceased, and for the issuance to Alice Hunt Curtis and Lelia Kate Blethen of letters testamentary thereon has been filed in this Court, and that Friday, the 14th day of September, A. D. 1906, at 10 o'clock A. M. of said day, at the Court Room of Department No. 4 of said Court, at the Court House in the City of Oakland, in said County of Alameda, has been set for the hearing of said petition and proving said will, when and where any person interested may appear and contest the same.

Dated August 31, 1906.
JOHN P. COOK, Clerk.
By A. A. Rogers, Deputy Clerk.
JOHN YULE, Attorney for Petitioner, 857 Broadway, Oakland, Cal.

HOTEL ARRIVALS.

METROPOLE—S. C. Adams, New York; E. P. McCormack, Salem, Or.; B. J. F. Rea, San Francisco; A. Paget, St. Louis; J. R. Barker, San Francisco; J. W. Jeffers, Delta, Colo.; Lloyd Lacy, Ventura; A. F. Luning and wife, Milwaukee; J. D. Warrack, New York; W. S. Clenstrat and wife, Goldfield, H. Goldsmith, Cleveland; Mrs. A. E. Smith, Salt Lake City; Mrs. C. A. Sperry, Santa Cruz; A. Barmann, Los Angeles; E. H. Woolsey, Santa Cruz; H. W. Gray, wife and baby, Honolulu; A. C. Bowles, New York; Charles Fletcher and wife, San Francisco.

CRELLIN—W. P. Jackson, Columbus, Ohio; J. T. Parkinson and family, A. Meyers, Portland; Curtis F. Berham, Los Angeles; E. O. Reynolds, Chicago; J. F. Gurney, Manhattan; W. S. Holmes, Newark, N. J.; J. G. Smith, Wellington, N. Z.; George W. Mattison and wife, Catlhays, Mo.; P. I. Merithew, R. W. Laws, Los Angeles; J. E. Lilly, Dawson; John Watson, Chicago; Thomas Jarrett, Philadelphia; Mrs. C. B. Brown, Everett, Wash.; F. W. Rothenbush, Stockton; Edward Hunt, Victoria, B. C.; S. L. Hidden, J. F. Milner, Manila; R. E. Collins, Washington, D. C.; W. D. O'Brien, Los Angeles; R. Johnson, Santa Barbara; George Pease; A. D. Rummwell, Chicago; W. G. Cooper, New York; Clare Enyeart, Los Angeles.

ATHENS—J. C. Roberson, Los Angeles; W. E. Lind and wife, Pasadena; C. E. Glass, Redlands; Mrs. J. Ponton de Arce, San Francisco; C. C. Knight, Woodland; A. F. Luening and wife, Milwaukee; Mrs. P. Coleman, Seattle; Mr. and Mrs. Beble, Honolulu; W. E. Yocom and wife, Berkeley; P. P. Lane, Stockton; H. E. Langley and wife, Kelseyville; J. Sullivan, Salt Lake, C. F. Francis and wife, San Jose; Arthur Ipwitch and wife, San Francisco.

TOURAINE—R. Fergusone, Los Angeles; J. E. McCreary, Hanford; J. H. Nightingale, W. H. Ellis, Los Angeles; L. B. Hoge, Chicago, A. M. Smith, Geyserville; C. C. Goodale and wife, Lamar, Colo.; S. D. Hampton, Mrs. E. D. Linkton, Salt Lake; Miss J. Tucker, Boston; L. E. Cheatam, U. S. Army; G. J. Wentzell, Cedarville; Charles de St. Manoice, Colusa; O. A. Carmier and wife, Long Beach; C. L. Pelly, M. C. Harvey, Seattle; Miss Marie Hanson, Germany; E. S. Cook, Omaha; T. W. Pilsbury, Chicago; H. A. Duggan, San Diego; Mrs. J. H. Nerin, Reno.

ARLINGTON — George Smith, Salt Lake City; A. N. March, Los Angeles; N. W. George and wife, Los Angeles; C. B. Bloss, Denver; C. Ywerle, Stockton; G. W. Newberry, Portland; A. C. Huff, Redding; D. L. Cecil, Redding; F. Schnepp and wife, Pendleton; F. Graham and wife, San Jose; Horace Loeck, Los Angeles; Charles Robinson, Charles Lawrence, Charles T. Murphy, Galveston; J. E. Milliage, J. E. Reynolds, Portland, Or.; A. Frost and wife, Chicago; Charles Newberger, Los Angeles.

RESUME HEARING IN OUSTER PROCEEDINGS

ST. LOUIS, Sept. 11.—The hearing in the ouster proceedings of the State of Missouri against the Waters-Pierce Oil Company, the Standard Oil Company and the Republic Oil Company was resumed today.

H. Clay Pierce, chairman of the executive committee of the Waters-Pierce Company who was on the witness stand all day yesterday, was the principal witness again today.

LEGAL.

NOTICE OF EXECUTOR'S SALE OF REAL ESTATE AT PRIVATE SALE.

In the Superior Court of the State of California, in and for the County of Los Angeles.

In the matter of the estate of THERESA C. KEYS, deceased.

Notice is hereby given by the undersigned, executor of the estate of Theresa C. Keys, deceased, that, pursuant to an order of the Superior Court of the State of California, in and for the County of Los Angeles, duly given and made the 5th day of September, 1906, in the matter of the estate of Theresa C. Keys, deceased, the undersigned, executor of the estate, will sell at private sale, to the highest bidder for cash, lawful money of the United States, and subject to confirmation by the above entitled court, all the right, title, interest and estate of the said Theresa C. Keys at the time of her death and all the right, title and interest that the said estate has, by operation of law or otherwise, acquired, other than or in addition to that of the said Theresa C. Keys at the time of her death, in and to that certain piece or parcel of land, situated in the City of Oakland, County of Alameda, and State of California, bounded and particularly described as follows, to wit:

Commencing at the northeasterly corner of Fourteenth and Linden streets and running thence northerly along the eastern line of Linden street one hundred (100) feet, thence at right angles easterly fifty (50) feet, thence at right angles southerly one hundred (100) feet to the northern line of Fourteenth street, and thence westerly along the last named line fifty (50) feet to the point of commencement.

Being the southerly one hundred (100) feet of Lot Five (5) in Block numbered 59 as numbered and delineated on "Map of Galindo Tract," etc, recorded June 15, 1868, on pages 156 and 157 of number one of maps in the office of the County Recorder of said Alameda County.

Together with all and singular the tenements, hereditaments and appurtenances thereunto belonging, or in anywise appertaining, and the remainder and remainders, reversion and reversions, rents, issues and profits thereof.

TERMS AND CONDITIONS OF SALE: Bids in writing for the purchase of said real property will be received by the undersigned executor at any time after the first publication of this notice and before the sale, at the office of Shankland & Chandler, Room 407, Fourth Floor, Trust Building, 129 West Second street, Los Angeles, County of Los Angeles, State of California. The purchaser shall pay cash upon delivery of deed, and shall take the title subject to all taxes for the fiscal year 1906-1907, which he shall assume, and also subject to the present lease on the property; purchaser shall have the rents accruing from said property from the first day of August, 1906, less water rates, necessary repairs, and commission for collecting rents from and after said August 1, 1906, and sale subject to confirmation by the court. The sale will be made on or after Monday, the 17th day of September, 1906, 12.00 o'clock M., at said office, in the City of Los Angeles.

Dated September 6, 1906.
CLINTON W. KEYS,
Executor of the Estate of THERESA C. KEYS, deceased. 9-7-Fri9-17

NOTICE OF TIME APPOINTED FOR PROBATE OF WILL, ETC., AND APPLICATION FOR LETTERS OF ADMINISTRATION WITH WILL ANNEXED.

In the Superior Court of the County of Alameda, State of California.

In the matter of the Estate of CHARLES H. MERCHANT, deceased.

Notice of time appointed for probate of will, etc., and application for letters of administration with will annexed.

Notice is hereby given that Friday, the 14th day of September, A. D. 1906, at ten o'clock A. M., of said day, and the Court Room of Department No. 4 of said Court, at the Court House in the City of Oakland, in the County of Alameda, State of California, have been appointed as the time and place for proving the will of said Charles H. Merchant, deceased, a copy of which will and the probate thereof duly authenticated has been produced and filed herein, and for hearing the application of A. F. Gunn for the issuance to him of letters of Administration with the will annexed thereon; when and where any person interested may appear and contest the same and show cause, if any they have, why said application should not be granted.

Dated, August 31, 1906.
(Seal) JOHN P. COOK, Clerk.
By A. A. ROGERS, Deputy Clerk.
JOHN S. COKE and FRANK AND MANSFIELD, Attorneys for Petitioner.

FINANCIAL : SHIPPING NEWS : STOCKS AND BONDS

OAKLAND STOCK AND BOND EXCHANGE

Saturday, September 8.
8 p. m. Sales.

1000	Silver Pick	61
1000	do	61
1000	do	61
1000	do	61
1000	Vernal	09
1500	Goldfield Mining	67
1000	Amethyst	80
3000	Pennsylvania Goldfield	06
5000	National Bank (s 5)	52
3000	Great Bend	52
1000	Oro	18
1000	do	18
1000	do	18
1000	do	19
1000	Pine Nut (s 10)	25

Tuesday, September 11, 1906.
10:30 a. m. Sales.

2000	Comstock Golden Gate	85
3000	do	90
1000	St. Ives	06
4500	Dixie	05
1000	Rialto (s 10)	18
4000	do	18
1000	Oro	18
1000	Pine Nut (b 5)	25
3500	Black Butte Bonanza	05½
1000	Great Bend	52
1500	National Bank (s 3)	52
5500	Pennsylvania Goldfield	06
1000	Amethyst	80
1000	Goldfield Mining	67
2500	Vernal	09
60	Tonopah-Nevada	18 50
500	Argonaut	5.00
1000	Sandstorm	70
1500	Original Bullfrog	76
1000	MacNamara	71
1000	Broncho	18
2000	Gold Wedge	16
2400	Empire	04
1000	Crescent	14
1000	Mayflower	53
3000	Ohio Extension	13

	Bid.	Asked.
NEVADA—TONOPAH DIST.—		
Belmont	..	5.25
Boston Tonopah	04	05
California	..	25
Cash Boy	15	16
Eureka Tonopah	06	07
Golden Anchor	71	72
Golden Crown	14	..
Golden Gate	10	..
Gold Mountain	05	..
Great Western	03	04
Home	17	10
Indiana Tonopah	01	02
Jim Butler	..	1.35
MacNamara	73	73
Midway	2 20	2 25
Montana	2.90	..
Monarch Pittsburg Extension	13	14
North Star	47	48
Ohio Tonopah	26	28
Red Rock Extension	01	05
Rescue	20	21
Tonopah of Nevada	..	18 50
West End	2 60	2 75
GOLDFIELD DISTRICT—		
Adams	08	10
Atlanta	26	..
Berkeley	..	18
Black Butte Bonanza	06	..
Black Rock	04	05
Blue Bull	16	13
Booth	..	60
C. O. D.	..	54
Columbia Mountain	36	37
Conqueror	12	13
Diamondfield Black Butte Con.	39	41
Empire	03	04
Exploitation	..	37
Frisco	11	15
Goldfield Belmont	46	57
Goldfield Mining of Nevada	64	68
Goldfield Kewanas	31	35
Great Bend	49	..
Great Bend Annex	12	..
Great Bend Extension	20	22
Highland	05	..
Jumbo	1 30	1.40
Kendall	67	72
Kendall Extension	02	..
May Queen	18	21
Oro	13	..
Pennsylvania	04	..
Red Top Extension	05½	07
Sandstorm Extension	09	10
Silver Pick	61	63
Sun Dog	05	..
Treasure	05	07
Vernal	07	08
BULLFROG DISTRICT—		
Amargosa Gold Mining	07	08
Big Bullfrog	..	10
Bonnie Clare	20	21
Bullfrog Combination	13	..
Bullfrog Extension	04	05
Bullfrog Belmont	17	..
Bullfrog Jumper	..	20
Bullfrog Mayflower	54	53
Bullfrog National Bank	61	..
Bullfrog Sunset	15	16
Denver Bullfrog	1.66	1.75
Denver Bullfrog Annex	22	25
Eclipse	85	90
Gold Bar	1.25	..
Gold Bar Extension	05	..
Golden Sceptre	47	49
Happy Hooligan	08	09
Lige Harris	02	03
Mayflower Extension	..	14
Montana Bullfrog	06	..
Montgomery Mountain	48	49
Nugget	11	12
Original Bullfrog	14	15
Rhyolite Township	07	09
Shoshone	..	10
Shoshone-Bullfrog Gold	..	10
Shoshone National Bank	12	18
Steinway	39	41
Velvet	16	..
Yankee Girl	15	16
MANHATTAN DISTRICT—		
April Fool Extension	01	..
Atlantic & Pacific	02	..
Gold Wedge	18	18
Granny Gold Mining Co	21	22
Jumping Jack	49	50
Little Grey	.	58
Manhattan Belle	08	09
Manhattan Buffalo	12	14
Manhattan Central	..	10
Manhattan Con. Extension	23	25
Manhattan Combination	..	25
Manhattan Crescent	14	16
Manhattan Dexter	61	63
Manhattan Little Joe	03½	07
Manhattan Red Top	10	13
Mineral Hill	04	10
Mustang Annex	..	05
Original Manhattan	19	22
Pine Nut	23	23
Seyler Humphrey	20	22
Whale	08	..
OTHER DISTRICTS—		
Belmont Johnnie	13	..
Bullfrog Johnnie	10	..
Comstock Golden Gate	85	90
Esperanza	..	01
Globe Johnnie	45	..
Gold Reed Mines Co.	..	12
Golden Terra	..	18
Johnnie Consolidated	16	..
Kawich & Bullfrog	..	02
Kawich Keystone	01	02
Lynx Creek	..	1.50
Midway Johnnie	..	08
Nevada Tule Gold	10	..
Palmetto L Strike	..	03
Round Mountain	85	90
Sylvania	..	06
ALASKA—		
Wild Goose	2.25	..
CALIFORNIA—		
Argonaut	..	5.00
Bunker Hill Mining Co.	1.20	..
Central Eureka	1.20	1.25
Furnace Creek Co	2.85	..
Gwin	..	5 25
South Eureka Mining Co.	14	20
UTAH—		
Consolidated Mercur Co.	63	..

SHIPPING AROUND OAKLAND HARBOR

The following were the arrivals and departures of vessels at Oakland harbor for the twenty-four hours ending at noon today:

ARRIVED.

Hunt, Hatch & Co.'s Wharf.

Stmr Etta B, 83 tons, Anderson, from Sacramento river points; fruit, to Hunt, Hatch & Co.

Butler's Wharf.

Schr Sophie E, 40 tons, Hoffnet, from Vallejo; oats, to C. H. Butler.

Sunset Lumber Co.'s Wharf.

Schr E B Jackson, 615 tons, from Gray's Harbor; lumber, to Sunset Lumber Co.

Grove-street Wharf.

Scow schr Robert and Jennie, 47 tons; hay, to Sheldon.

Long Wharf

Stmr Topica, 1057 tons, Swanson, from Eureka; 283,000 ft lumber.

Stmr Sea Foam, 205 tons, Miller, from Mendocino; 170,000 ft lumber

Stmr Diamond, 112 tons, Hammer; 65 tons salt.

Ship Wm M Macy, 2002 tons, Garout, from Sydney; 2360 tons coke.

Stmr Scotia, 200 tons, Johnson, from Bowen's Landing; 244,000 ft lumber.

Schr Jessie Matsen, Hansen, Sacramento river points

Stmr Navarro.

Stmr Forest House, 772 tons, Anderson, ——.

Stmr Novelty.

SAYS TIME IS NEARLY RUN

Speaker Declares the Kingdom of God Is Drawing Very Near.

Pastor S. A. Haskell, a man three score and thirteen years, gave an illustrated lecture last evening at the tent on Telegraph avenue, near Thirty-fourth street, on "God's Challenge."

Pastor Haskell has returned to America after many years' experience in so-called heathen lands. His missionary endeavors have embraced every nation on earth save South South America.

He sopke of the fact that every nation has its religion and its sacred book. Each one is positive, too, that its religion and its sacred book are right. This also is true of Christians.

But all cannot be true, for they do not agree. Which, then, is the genuine? What is the test?

Jehovah challenges all others to reveal the future, to outline the course of nations.

This He has done, even to the naming of Cyrus, the Persian, one hundred years before he was born. (Isa. 45.)

God also has outlined in Daniel, chapters 2, 7 and 8, the rise and fall of nations; has spoken accurately of their divisions and subdivisions, even unto the end. This the heathen gods have not done.

The aged pastor gave it as his opinion that the course of empire, as outlined in the Bible is almost run; that the kingdom of God is near.

The audience was large. Great interest was shown, both in his lecture and in the stereopticon views with which it was illustrated.

Bible classes are had each morning at 8 and 9:30. Lectures each evening at 7:45.

BURGLARIZE HOUSE.

Thieves broke into the Nelson home at 1003 Fifty-eighth street Sunday night and stole about $50 worth of property. Entrance was gained by a window while the family was away. Nelson has reported the theft to the police.

BARTENDER INJURED.

While wiping a glass behind Fuller & Knott's bar last night, H. Bernard, one of the bartenders residing at 3112 San Pablo avenue, received a serious cut on the right hand when the glass suddenly broke. He walked to the receiving hospital, where his injury was dressed.

MISSIONARY CONCERT.

There will be a missionary meeting of unusual interest held in the parlors of the Union-street church Wednesday evening at 7:30 o'clock. A very rare musical programme will be given; also an address by the Rev. D. E. Potter. Everybody is cordially invited to be present

PROTECTION IN CUBAN WATERS

American Shipping to be Guarded by United States Warship.

WASHINGTON, Sept. 11.—American shipping and commercial interests at Havana, Cuba, are to have the protection of an American warship in Cuban waters. While government officials show an inclination not to discuss Cuban affairs in any particular beyond making public dispatches from Minister Sleeper, the American Charge at Havana, confirming dispatches printed in the daily press, there can be no doubt from the attitude of the officials that the cruiser Des Moines, which cleared from Norfolk yesterday, is sailing on a State department mission, and it is rumored in official circles that she will proceed immediately to Havana.

PITIFUL TALE TOUCHES COURT

In a neffort to be released on probation Frank J. Sylvester, aged 19, who attempted to burglarize Ramos Brothers' saloon at Hayward, appeared before Judge Harris in the Superior Court this morning and told a pitiful tale of how he became addicted to drink through lack of home influences.

He testified that he had no parents and their loss contributed to his error. Judge Harris was inclined to look with favor upon the youth's plea and instructed Probation Officer Decoto to ascertain the merits of the case.

Ramos Brothers caught Sylvester red-handed in the act of rifling the cash register. They had planned a trap for him, believing that he was responsible for several of the petty thefts that had taken place in the vicinity of Hayward. They placed a bell on the register and as soon as young Sylvester opened the drawer it set off the alarm and the proprietors rushed in and grabbed him.

IN CONVENTION.

DENVER, Sept. 11.—With forty delegates in session the supreme lodge of the Fraternal Union of America convened here today for its third quadrennial session.

MRS. MILLER HERE.

Mrs. Frank Depress Miller of Erie, Penn., formerly of this city, is the guest during September of Mrs. W. A. Dow of 1270 Twenty-third avenue. Mrs. Miller leaves for her home October 1.

CONDITION DANGEROUS.

BERLIN, Sept. 11.—Albrecht, Prince of Prussia, regent of the duchy of Brunswick, has had a stroke of apoplexy, and as a result his condition is dangerous.

SHIPPING NEWS.

U. S. COAST AND GEODETIC SURVEY.

Time and heights of high and low waters at Fort Point, entrance to San Francisco bay. By official authority of the superintendent.

NOTE.—The high and low waters occur at the city front (Mission-street wharf) about twenty-five minutes later than at Fort Point. The height of tides is the same at both places.

SEPTEMBER 11 TO 16.

	H. W. Time A M	Ft.	L. W. Time A M	Ft.	H. W. Time P M	Ft.	L. W. Time P M	Ft.
11	7:11	3.8	10:51	3.1	5:00	4.5	...	...
	L. W.		H. W.		L. W.		H. W.	
12	12:26	1.2	8.12	3.8	12:00	3.2	6:05	4.5
13	1:20	0.9	8:57	4.1	1:08	3.2	7:10	4.8
14	2:05	0.6	9:32	4.3	2:05	3.1	8:10	4.3
15	2:50	0.4	10.00	4.3	2:58	2.8	9:00	5.0
16	3:34	0.3	10:28	4.8	3:44	2.4	9:47	5.2

SEPTEMBER 11.

Sun Rises.........5:47 | Sun Sets..........6:26

NOTE.—In the above tabulation of tides the daily tides are given in the order of their occurrence, commencing with the early morning tide in the left-hand tide column, and the succeeding tides as they occur. On some days there are but three tides, the usual fourth tide occurring the following morning

The columns of heights gives the elevation of each tide above or below the plane of Coast Survey Chart Soundings. The numbers are always additive to the chart depths unless preceded by the minus sign or dash (—), when the numbers are subtractive from depths given on the chart.

MOVEMENTS OF STEAMERS.

Steamers due and to sail today and for the next few days are as follows:

DEPART.

Steamers—	For—	Sail.
Mariposa	Tahiti direct	Sept. 11
Argo	Eel River ports	Sept. 11
Coos Bay	Los Angeles & South Coast	Sept. 11
Grace Dollar	Gray's Harbor	Sept. 12
M F Plant	Coos Bay and Marshfield	Sept. 12
Sea Foam	Pt. Arena and Little River	Sept. 12
Barracouta	Astoria and Portland	Sept. 12
Elizabeth	Coquille River	Sept. 12
City of Topeka	Eureka	Sept. 12
State of California	San Diego and way ports	Sept. 13
Sierra	Sydney, via Honolulu and Auckland	Sept. 13
G C Lindauer	Gray's Harbor	Sept. 13
Nevadan	Honolulu and Kahului	Sept. 13
Newburg	Gray's Harbor	Sept. 14
America Maru	Hongkong, via Honolulu and Yokohama	Sept 14
City of Puebla	Victoria, Puget Sound and Alaska	Sept 14
Pomona	Eureka, Arcata, etc	Sept. 14
City of Para	New York, via Ancon	Sept. 15
Eureka	Eureka, Arcata, etc	Sept. 15
Watson	Seattle and Tacoma	Sept. 15
Vanguard	Eureka, Arcata, etc	Sept. 15
Santa Rosa	San Diego and way ports	Sept. 16
Argo	Eel River ports	Sept. 16
Corona	Eureka, Arcata, etc	Sept. 16
Roanoke	Los Angeles ports, via San Pedro	Sept. 17

ARRIVE.

Steamers.	From—	Due.
Watson	Seattle and Tacoma	Sept. 11
Norwood	Gray's Harbor	Sept. 11
Newburg	Gray's Harbor	Sept. 11
Vanguard	Eureka	Sept. 11
Montara	Seattle	Sept. 12
Pomona	Eureka, Field's Landing and Arcata	Sept. 12
San Juan	New York, via Ancon (Aug. 21)	Sept. 13
Santa Rosa	San Diego and way ports	Sept. 13
Eureka	Eureka, Field's Landing and Arcata	Sept 13
Corona	Eureka, Arcata, etc	Sept. 13
Chehalis	Santa Barbara	Sept. 13
Coronado	San Pedro	Sept. 13
Santa Rosa	San Diego and way ports.	Sept. 13
Queen	Alaska, Puget Sound and Victoria	Sept. 15
Argo	Eel River ports	Sept. 15
Robert Dollar	Seattle & Bellingham	Sept. 15
City of Topeka	Eureka, Arcata, etc	Sept. 16
State of California	San Diego and way ports	Sept. 17
Sea Foam	Mendocino and Pt. Arena	Sept. 17
Roanoke	Portland and Astoria, via Eureka	Sept. 17
Assuan	Seattle	Sept. 17

Note.—The announced movements of steamers are somewhat uncertain and changes may be made without notice

MARKET REPORTS AND ALL PRICES.

EXCHANGE AND BULLION.

International Exchange was lower.

LOCAL.

Sterling Exchange, sixty days	— @4.81
Sterling Exchange, sight	— @4.84
Sterling Exchange, cables	— @4.85
New York Exchange, sight	— @ 02½
New York Exchange, telegraphic	— @ 05
Silver, per ounce	67¾@ —
Mexican Dollars	— @ 50½

INTERNATIONAL.

New York on Paris	.520
New York on Mexico	.198½
Paris on London	25.17
Berlin on London	20.45¾

CASH WHEAT.

California Club, $1 20 for No. 1 and $1.21¼ for choice; California White Australian, $1.27½ @1 30, lower grades of California, $1.10@1.17½; Northern Club, to arrive, $1 35; Northern Bluestem, $1.30; Northern Red, $1.25 per ctl.

HAY AND FEEDSTUFFS.

BRAN—$18@19 per ton.

MIDDLINGS—$26@29 50 per ton.

SHORTS—$18 50@19 50 per ton.

FEEDSTUFFS — Rolled Barley, $23@24; Mixed Feed, $23@24; Oilcake Meal in 5-ton lots, $37.50, jobbing, $38 per ton; Cocoanut Cake or meal at mills, $23 in 10 and $22.50 in 5-ton lots; jobbing, $24; Corn Meal, $31.60; Cracked Corn, $32; Horse Beans, nominal; Broom Corn Feed, 90c per ctl; Alfalfa Meal, carload lots, $19 50, jobbing, $20 per ton; Mealfalfa, $19.50 in car lots and $20 in smaller quantities.

HAY—Choice Wheat, $16.50@17 per ton; good Wheat, $15@16; other grades Wheat, $12@14; Wheat and Oat, $12@15; Tame Oat, $10@15; Wild Oat, $9@12; Alfalfa, $8@11; stock, $7@8 per ton.

STRAW—40@60c per bale.

POTATOES, ONIONS, VEGETABLES.

POTATOES—Per ctl: River Whites, 85c@$1.10; Salinas Burbanks, $1.25@1 50; Sweet Potatoes, 1½@2c per lb.

ONIONS—Yellow, per ctl, 60@75c.

VEGETABLES—Green Corn, crates, nominal; sacks, $1@1.25; String Beans, 3@3½c per lb; Wax Beans, 3@3½c per lb; Lima Beans, 3@4c per ..; Tomatoes, 20@40c per box; Cucumbers, 40@65c per box; Summer Squash, 25@40c per box; Garlic, 2½@3c per lb, Cabbage, 50c per ctl; Cauliflower, 60c per dozen; Carrots, 60c per sack, Turnips, 60c per sack; Green Okra, 50@75c per box; Egg Plant, 35@50c per box; Green Peppers, 30@50c per box.

POULTRY AND GAME.

POULTRY—Per dozen: Hens, $5.50@6.50 for large and $4 50@6 for small; old Roosters, $3.50@4; young Roosters, $6.50@7.50 for large and $5 @6 for small; Fryers, $4@5; large Broilers, $4.75@4; small Broilers, $2.50@3 50; Pigeons, $1.25; Squabs, $1 25@1.50; Ducks, $3.50@5; Geese, $1 50@2 per pair, live Turkeys, 18@20c per lb.

GAME—Per dozen: Hare, $2; Cottontail Rabbits, $2 50.

BUTTER, CHEESE AND EGGS.

BUTTER—Fresh creamery extras, 26c per lb, easy; do firsts, 24½c, steady; seconds, 22c, steady; packing stock, firm at 18½c for No 1 and 18c for No. 2; Eastern ladles, 20c, firm; cold storage extras, 24c, firm; do firsts, 23c, firm; held pickle roll, 23½c, firm; keg, 22c, firm.

CHEESE—Fancy California, new flats, 13c per lb, steady; do firsts, 11c, steady; Young Americas, fancy, 12½c, steady, do firsts, nominal, Eastern fancy, 16½c, steady; Western, fancy, 15c, steady.

EGGS—California fresh selected, 34c per dozen, firm; firsts, 25c, firm; seconds, 18c, firm; California storage selected, 25½c, steady; firsts, 25c, steady; Eastern, firm, at 24c for selected, 21c for firsts and 18c for seconds.

DECIDUOUS AND CITRUS FRUITS.

BERRIES—Strawberries, $8@10 per chest for Longworth and $5@7 for the large varieties; Blackberries, $2.50@4 per chest; Raspberries, $8@10 per chest, Huckleberries, 7@10c per pound.

APPLES—50c@$1 per box; Crabapples, 75c@$1 for small and $1.50@1.75 for large boxes.

QUINCES—40@75c per box

PEARS—Bartlett, $1.25@1.50 per box for No. 1 and 75c@$1 for No. 2; in bulk, $30@40 per ton, other varieties, 75c@$1 per box.

PEACHES—75c@$1 25 for open boxes and 60c @1 for small packages, in bulk, $30@35 per ton for Freestones and $50@60 for Clings.

PLUMS AND PRUNES—Crates and small boxes, 40@75c, open boxes, 75c@$1.

FIGS—Boxes, 60c@$1; drawers, 25@40c.

GRAPES—Small boxes and crates, Seedless, 50@75c; Muscat, 60@75c; Black, 40@75c; Tokay, 75@85c; open boxes, 75c@$1.50; Wine Grapes, $25@27 per ton

MELONS—Cantaloupes, 50c@$1.25 per crate; Nutmeg Melons, 30@60c per box; Watermelons, $1@2 per dozen.

CITRUS FRUITS—Per box: Valencia Oranges, $1@1.50, Lemons, $4.50@5.50 for fancy, $3 50@4.50 for choice and $2.50@3 for standard; Grape Fruit, $2.50@4; Limes, $5@5.50.

TROPICAL FRUITS—Bananas, $1@2 per bunch for Hawaiians and $2@3 for Central American; Pineapples, nominal.

WOOL MARKET.

ST. LOUIS, Sept 11—Wool, steady; Territory and Westerns, 23@27c; fine, medium, 18@22c; fine, 14@19c.

S. F. STOCK AND BOND EXCHANGE

SAN FRANCISCO, Sept. 11.—Stock and Bond Exchange quotations, 10:30 a. m. session. Sutro & Co., 412 Montgomery street.

	Bid.	Asked.
Miscellaneous Bonds—		
Cal. Gas and Electric Gen. M. and C. T., 5%	92¼	92½
Contra Costa Water Co., 5%	106	..
Hawaiian Commercial & Sugar, 5%	107	..
Los Angeles Railway, 5%	119¾	120
Market-street Cable, 6%	111¼	..
Northern Cal. Power Co., 5%	..	105¾
Oakland Transit Con., 5%	..	109½
Oceanic Steamship Co., 5%	57	60
Pacific Light & Power Co., 5%	..	100
Sacramento Electric, Gas & Ry. 5s	104¾	..
S. F. and S. J. Valley, 5%	119¾	..
S. F., Oakland & S. J. Ry., 5%	111¼	112
S. P. Branch Ry. of Cal., 6%	137½	140½
S. V. Water Co., Gen. Mtge., 4%	96	96½
United Railroads of S. F., 4%	84¼	84½
Valley Counties Power Co., 5%	104½	105½
Water Stocks—		
Contra Costa	56¾	57¼
Spring Valley Water Co	20⅝	20¾
Gas and Electric Stocks—		
Pacific Lighting Co	90	..
Bank Stocks—		
American National Bank	120	..
Cal. Safe Deposit and Trust Co	127½	..
First National Bank of S. F	300	320
Savings Bank Stocks—		
San Francisco Savings Union	620	630
Street Railroad Stocks—		
California	135	180
Sugar Stocks—		
Hawaiian Commercial & Sugar Co	86¼	..
Hutchinson Sugar Plantation Co	14½	15
Makaweli Sugar Co	..	36
Onomea Sugar Co	34½	35¼
Paauhau Sugar Plantation Co	18½	19
Union Sugar Co	49	..
Miscellaneous Stocks—		
Alaska Packers' Association	56	57
Associated Oil Co	39¾	40
Cal. Fruit Canners' Association	98½	99
Cal Wire Association	..	74½
Pacific States Tel. & Tel. Co	..	100

SALES.

10000	Southern Pacific (1912)	114
4000	S. P. R. R. Arizona (1910)	107¼
2000	California Gas and Electric	92¾
2000	Oakland Gas	109¼
50	Fruit Canners	98¼
100	Hawaiian Commercial	86½
100	do	86½
15	Associated Oil Co	39½
1000	Market-street Railway, 5%	112¼
20	Hutchinson	14½
10	Water	20¾
1000	United Railroads	84½

TRANSACTIONS DULL AND UNCERTAIN

NEW YORK, Sept. 11.—Opening transactions in stocks were dull and uncertain, small gains and losses being very evenly divided. The principal gains were among the Southwestern railroads with Atchison the feature. Opening sales of that stock were 10,000 shares at 110½ and 110 compared with 110¾ last night, and some sales below 110. Union Pacific and Erie fell ⅝.

Efforts to put up prices of individual stocks in face of the drooping character of the market was abandoned after Louisville & Nashville and Missouri Pacific had advanced a point. Before half an hour had expired the entire list was weak. The Western railroad group and the metal stocks were the weakest features. Great Northern preferred fell 3¼. Anaconda 3, St. Paul 1½, Northern Pacific 1⅝; Atchison, Union Pacific, Reading, Delaware & Hudson, Amalgamated Copper, United States Steel, Smelting and the Republic Steel stocks 1 to 1⅛. With ocasional checks prices continued to fail under liberal offerings.

Bonds were steady at noon.

EASIER OPENING IN THE MARKET

CHICAGO, Sept. 11.—Receipts in the northwest and lower cables, together with a small volume of business, caused an easier opening in the wheat market today. The loss was soon regained, however, on buying based upon advices from the northwest that the government crop report was considered in that section to be bullish. Selling was scattered. December wheat opened ⅛@¼c higher at 71½ to 71⅝ and sold up to 71⅝@71⅞.

The corn market opened easier because of the failure of the predicted frost in the corn belt. December opened ⅛c lower at 41⅝ to 41¾ and advanced to 42⅛.

The oats market was strong on good buying December opened a shade to ⅛@¼c higher at 31⅛@31¼ to 31½ and sold up to 31¾@31⅞.

Provisions were lower and trading quiet. January pork opened unchanged to 2½c lower at 12.92½ to 12 95 and sold off to 12.80. Lard was down 5c at 7.62½. Ris were 5c lower at 6 92½.

WHEAT AND CORN.

CHICAGO, Sept. 11.—Cash wheat—No. 2 red, 71@71¼c, No 3 red, 70@71c; No. 2 hard, 69¾@71c, No. 3 hard, 68½@69½c; No. 1 Northern, —; No 2 Northern, 73@76c; No. 3 spring, 72@75c.

Corn—No. 2, 47¼@47½c; No. 3, 47@47¼c.

Oats—No. 2, 31c; No 3, 30½c.

CLOSE.

CHICAGO, Sept 11—Closing: Wheat—September, 69¾c; December, 71⅞c.

Corn—September, 49¼c; December, 42⅛@42¼c.

Oats—September, 31⅝c; December, 31¾@31⅞c.

Pork—September, $16 67½; January, $12.90.

Lard—September, $8.67½@8 70; October, $8.72½.

Ribs—September, $8.70@8.72½; October, $8.47½.

Rye—Cash, 67½@68¼c.

Barley—Cash, 37@52c.

Timothy—September, $3 95@4 10.

Flax and clover—Nothing doing.

MONEY MARKE.

NEW YORK, Sept. 11—Closing: Money on call easier, 6@8 per cent; ruling rate, 7 per cent; closing bid 6½ per cent, offered 7 per cent.

Time loans, very dull and firm; sixty days, 7 per cent; ninety days, 7@7¼ per cent; six months, 6½ per cent.

Prime mercantile paper, 6@7 per cent.

Sterling exchange weak, at $4.8335@4 8340 for demand and at $1 7980@4 7985 for sixty-day bills.

Posted rates, $4.81@4 81½ and $1 85½.

Commercial bills, $4 79½.

Bar silver, 68¾c; Mexican dollars, 53c.

Government bonds, steady; railroad bonds, irregular.

CATTLE RECEIPTS.

CHICAGO, Sept. 11.—Cattle—Receipts 12,000, market steady; beeves, $3.95@6.25; cows and heifers, $1.70@5.10; stockers and feeders, $2.50@4.40; Texans, $3.60@4.45; Westerns, $3.50@5.30; calves, $5.25@7.50.

Hogs—Receipts 22,000, market 5c and 10c lower; mixed and butchers, $5.95@6 52½; good heavy, $6 10@6.45; rough heavy, $5 45@5.75; light, $6.10@6.60; pigs, $5.40@6.25, bulk of sales, $5.95@6.15.

Sheep—Receipts 22,000, market dull; sheep, $3.75@5.70; lambs, $5@8.25.

LIVERPOOL WHEAT.

LIVERPOOL, Sept. 11.—Closing wheat—September, 6s 1⅛d; December, 6s 1¾d; March, nominal. The weather in England today was fine

SAN FRANCISCO MARKET.

SAN FRANCISCO, Sept. 11.—Wheat—December, $1.22; cash, $1.30. Barley, quiet; December, 99⅝c; Cash, $1.05. Corn, unchanged; large yellow, $1.40@1.42½.

COTTON MARKET.

NEW YORK, Sept. 11.—Cotton futures closed steady; September, 8.66c; October, 8.90c; November, 9.03c; December, 9.16c; January, 9.24c; February, 9 29c; March, 9.39c; April, 9.43c; May, 9.50c.

SUGAR MARKET.

NEW YORK, Sept. 11.—Sugar, firm; fair refining, 3⅜@3¼c; centrifugal 96 test, 4c; molasses sugar, 3⅛@3¼c; refined, steady; crushed, 5.60c, powdered, 5c; granulated, 4.90c, coffee, steady, No. 7 Rio, 8⅝c.

COTTON MARKET.

NEW YORK, Sept. 11.—Cotton futures opened steady; October, 8.96c; November, 9.06c; December, 9.20c; January, 9.26c; February, 9.35c; March, 9.43c; April, 9.46c; May, 9.52c.

BLOOD POISON is the worst disease on earth, yet the easiest to cure WHEN YOU KNOW WHAT TO DO. Many have pimples, spots on the skin, sores in the mouth, ulcers, falling hair, bone pains, catarrh, and don't know it is BLOOD POISON. Send to DR. BROWN, 935 Arch St., Philadelphia, Penn., for BROWN'S BLOOD CURE $2 00 per bottle; lasts one month. Sold by Owl Drug Company, Oakland and San Francisco.

SUPERVISORS IN SESSION

Matters Transacted by the Board at Its Meeting This Morning.

At the meeting of the Board of Supervisors this morning, all the members, save Supervisor Talcott, were present.

Charles E. Snook appeared for the Western Pacific and asked permission to withdraw the application of the company for a franchise on Putnam street. He stated that the company had purchased property in that section and would enter Oakland along a private right of way. Mr. Snook's request was granted.

The bond of Cotton Brothers & Co. for the construction of a county bridge was approved.

COUNTY PRISONERS.

Sheriff Barnet reported that the cost of supporting prisoners in the county jail during August was $339.25. Filed.

TREASURY.

County Treasurer Kelly reported the condition of the county treasury as follows: Balance on hand, August 1, 1906, $978,266.33; receipts since that date, $77,273.06; disbursements since then, $83,214.66; balance on hand September 1, 1906, $972,324.73. Filed.

COUNTY PATIENTS.

Harry Borchert, in charge of the juvenile jail, reported that he had cared for four children during August.

Steward Borchert, of the receiving hospital, reported that he had rendered 579 services to patients during August. Filed.

Warden Page, of the insane annex of the receiving hospital, reported that he had rendered services to 24 insane people during August. Filed.

INDIGENTS.

Supervisor Rowe reported that he had rendered assistance to 78 indigents during August, at a cost of $156. Filed.

Applications for saloon licenses were granted as follows: W. S. Santos, Centerville; Manuel Davilla, Elmhurst;; Thos. Faustino, Newark; John C. Bonde, Dougherty; Suarez & Landon, East Fourteenth and Harrison avenue; Manuel Silveira, Warm Springs.

The applications of the following for saloon licenses were referred to the license committee: Frank E. Vargas, Alvarado; Chas. Delmue, Sunol; Henry D. Detels, Old County Road, near Sausal creek.

Bids for public improvements were opened as follows:

Liese Avenue Bridge—F. H. Dahnke, $4748; Cotton Bros. & Co., $5674; D. E. Brown, $5100; E. B. & A. L. Store, $4774.

Bridge near Pleasanton—C. A. Bruce $1120; Cotton Bros & Co., $1147; Dunlevy & Lynch, $1162.

Water Plant, Foothill Road—F. H. Dahnke, $18,888; C. D. Vincent, $18,887; Cotton Bros. & Co., $19,590.

Palomares Bridge—Cotton Bros. & Co., $2348; Hans Fugel, $1644.

The contract in the first competition was awarded to F. H. Dahnke, in the second to C. A. Bruce, in the third to C. D. Vincent, and in the fourth to Hans Fugel.

Adjourned.

EASTERN RACES

SHEEPSHEAD BAY RACE TRACK, Sept. 11.—Weather clear, track fast.

First race, two-year-olds; selling; seven furlongs; Futurity course—Dainty Dame, 94, won; Monfort, 97, second; Baringo, 94, third. Time, 1:26.

Second race, maiden three-year-olds and up; one mile—Belle of Jassamine, 107, 6 to 5, won; Lady Tarantella, 8 to 1, second; Clesteress, 107, 40 to 1, third. Time, 1:40.

Third race, six furlongs; Futurity course—Arcite, 112, 6 to 1, won; Don Enrique, 112, 20 to 1, second; Horace, 112, 6 to 5, third. Time, 1.12.

Fourth race, mile and a quarter—Go Between, 126, 4 to 5, won; Angler, 114, 5 to 1, second; Red Friar, 110, 3½ to 1, third. Time, 2:06 4-5.

LOUISVILLE RACE TRACK, Sept. 11. Weather clear, track ast.

First race, about six furlongs (196 feet short); selling—Oasis, 98, even, won; Bitter Hand, 103, 15 to 1, second; Henry Watterson, 108, 6 to 1, third. Time, 1:11 1-5.

Second race, six furlongs—Miss Lida, 97, 6 to 1, won; Demo, 97, 2½ to 1, second; Voting, 102, 15 to 1, third.

WINDSOR, Ont., Race Track, Sept. 11. —Weather clear.

First race, six furlongs; selling—Annie Berry, 103, 4 to 1, won; Mrs. Annie, 109, 15 to 1, second; Sonnet, 96, 7 to1, third. Time, 1:14 2-5.

Second race, five furlongs; selling—Miss Martha, 104, 2 to 1, won; Miss Cessarino, 104, 3 to 5, second; Raside, 103, 4 to 1, third.

PASSES AWAY WITHOUT WARNING

About six o'clock this morning, John Joseph Casey, 24 years of age, was suddenly taken ill at his home, 769 Willow street, and a short afterward he passed away.

Casey retired at one o'clock this morning, and about six o'clock he awoke and complained of being ill. Dr. W. W. Kergan was summoned, but Casey had passed away before the physician's arrival.

Casey was a native of Ireland and a laborer. An inquest is to be held into his death.

DIES WHILE ON WAY TO HIS HOME

Shortly after leaving the train at Fruitvale, on his way home from San Francisco, Adolpho Martinelli, a restaurant keeper, became suddenly ill, and upon being taken into a nearby saloon, he passed away before medical aid could be summoned.

It is believed that Martinelli was suffering from heart disease. He was a native of Italy and 54 years of age.

SMALL ROOF FIRE.

A small roof fire in the gas company's building at Second and Market streets called out the fire department at about 10:30 o'clock this morning. The blaze was an incipient one and the damage was nominal.

BUTTER AND CHEESE.

NEW YORK, Sept. 11.—Butter and cheese, unchanged; eggs, unchanged.

LEAD AND COPPER.

NEW YORK, Sept. 11.—Lead firm, $5.75@6; copper firm, $18.75@19.12½.

DIED.

COPLIN—In this city, September 11, 1906, Alanson Coplin, beloved father of A. Dodge and Ethel A. Coplin, a native of Michigan, aged 72 years.

☞Friends and acquaintances are respectfully invited to attend the funeral services tomorrow (Wednesday), Sept. 12, at 2:30 p. m., at the residence of James Taylor, 1211 Clay street. Interment Santa Clara cemetery.

EMBURY—In Cobolo, Mendocino county, Cal., September 8, 1906, Clarence James Embury, beloved son of James V and Margaret A. Embury of Oakland and brother of Minnie M. Abel, Mrs. E. G. Soule, Mrs. A. J. Trestler, Mrs. B. Bird and Mrs. William Tusher, a native of Minnesota, aged 23 years 10 months 5 days.

☞Friends and acquaintances are respectfully invited to attend the funeral service tomorrow (Tuesday), September 11, 1906, at 10:30 o'clock a. m., at the residence of James Taylor, 1211 Clay street, Oakland.

HALL—In Auburn, Placer county, Cal., September 10, Edward M., beloved husband of Jennie B. Hall and father of E. M. Hall Jr., and Hattie M. Hall, a native of Sunbury, Penn., aged 79 years.

☞Funeral services will be held tomorrow (Wednesday) afternoon, at 2 o'clock, at the home of his grandson, Hiram T. Hall, 1207 Fifth avenue, East Oakland. Interment private.

HOFFMAN—In this city, September 11, 1906, John, beloved son of Louis and Rachael Hoffman, and brother of Louis Jr., George, Harry, Fannie, Grace and Alice Hoffmann and Mrs. Violet Hudson, a native of California, aged 18 years and 28 days.

☞Friends and acquaintances are respectfully invited to attend the funeral Thursday, September 13, at 2 o'clock p. m., from the parlors of Beaudry & McAvoy, 873 Washington street. Interment, Mountain View Cemetery, Oakland.

HURLEY—In East Oakland, September 11, 1906, Daniel F. Hurley, beloved husband of Emma M. Hurley and father of Irene Hurley, a native of California, aged 39 years 9 months 27 days.

MARTINELLI—In Fruitvale, September 10, 1906, Adolfo Martinelli, beloved husband of Mary Martinelli, and father of Letitia, Umberto, Amelia, Beatrice, Eldiva, Lenora and Guido Martinelli, a native of Italy, aged 54 years 7 months and 20 days.

SMITH—In this city, September 10, 1906, Johannah Smith, beloved wife of William N. Smith, and loving mother of Mrs. Hannah Richardson, Mrs. Fred Spinkles and William Smith Jr., a native of County Waterford, Ireland, aged 52 years 4 months and 6 days.

☞Friends and acquaintances are respectfully invited to attend the funeral on Thursday, September 13, at 10 o'clock a. m., from the residence parlors of McMaster & Briscoe, 589 Twenty-fourth street, corner of Grove. Interment, Mountain View Cemetery.

SILCOX—In this city, September 10, 1906, Fred F., dearly beloved husband of Fannie Silcox son of Frank W. and Etta Silcox and brother of W. G., G. A., R. L. and C. B. Silcox, a native of Canada, aged 28 years 11 months 17 days.

☞Friends and acquaintances are respectfully invited to attend the funeral Wednesday, September 12, 1906, at 2 o'clock p. m., from his late residence, 62 Seventh street, Oakland. Interment Evergreen Cemetery.

THIELSEN—In West Oakland, September 11, 1906, Karen, beloved wife of William Thielsen, and mother of Elsie, Emal and Aage, a native of Denmark, aged 46 years 4 months.

VAN SLYCK—In this city, September 8, 1906, John Noyes Van Slyck, beloved son of Philip and Edithe Van Slyck (nee Conley), brother of Phyllis Van Slyck, and grandson of Mrs. T. G. N. Van Slyck and Mr. and Mrs. John Conley, a native of Colinia, Mexico, aged 9 months.

Thom-Wohrden & Cunha
(Late Emb. U. S. A. T.)
FUNERAL DIRECTORS.
1311 Clay St., at 17th and San Pablo ave. Finest private residence accommodations without charge; lady attendant; personal services under all conditions.
Phone Oakland 240.

McMASTER & BRISCOE
J. E. Briscoe Geo. W. McMaster
UNDERTAKERS.
589 24TH ST., COR. GROVE
OAKLAND, CAL.
Phone Oakland 6619.

McManus & Freeman
Successors to James McManus.
FUNERAL DIRECTORS
Funeral Parlors—
S. E. Cor. 7th and Castro St.
Phone Oakland 171 Oakland, Cal.

Albert Brown Co.

TOO LATE TO CLASSIFY

MYRTLE 1149—A nice large sunny front room for gentleman; electric lights, speaking tube; $12 a month.

LOTS!!
IN BEST PART OF BERKELEY.
Only $50 Down
BALANCE $10 A MONTH.
NO INTEREST! NO TAXES!
Street work, water, sewers, gas and electricity, all completed—free to buyer.
Lots 50x100
This is the opportunity to get a good homesite on easy terms.
For map and prospectus see
PUTNAM & ZITLAU
201 UNION BANK BUILDING,
13TH AND BROADWAY, OAKLAND.

FRESH Durham cow and calf; gives 18 qts.; price $40. 1009 10th ave.

FOR RENT—Nicely furnished room, also small room. 1165B Alice st.

WANTED—Position with private family; reliable middle aged man; good references, can milk cows and take care of horses; kind to animals; can make himself useful at outdoor work. Address C. D., Room 57 Newland House, 7th and Washington sts., Oakland.

A A—WANTED—Girls to operate sewing machines; shirts and overalls. 376 9th st., Oakland.

FOR SALE—New furniture of 5-room flat, including bed linen, $40 sewing machine, bicycle; flat for rent $15. Box 439, Tribune. $600 insurance.

DISHES for sale at 1170 Webster st., Room No. 2.

FOR RENT—Two furnished sunny rooms, for light housekeeping. 1232 Magnolia.

WAITRESS, and do chore work; small boarding house. 968 Oak st.

AN upright folding bed, quarter-sawed oak; very handsome, quite new; no dealers. Apply at once. 684 26th st.

FOR RENT

$50—Beautiful residence 6 rooms and bath; carpets for sale; lawn and stable. 612 18.

GIRL wishes second work. Phone Brook 262.

FOR SALE—A tent and some household goods, cheap. 366 Ayala.

TOO LATE TO CLASSIFY

FOR SALE—E. Robert's fine imported best French perfumes, 25c oz., at your grocery, dry goods or notion store. 12 kinds.

CONNECTING housekeeping rooms, running water and grate; also single rooms. 58 9th st.

WILL rent my music studio two days a every week to other teachers; 2 pianos Sunny rooms; fine location. Box 419 A Tribune.

WHEN you want half-tones, bookbinding or job printing, phone THE TRIBUNE, Oakland 528. Largest plant in California. Rapid, reasonable, reliable.

WANTED—Middle-aged German girl for housekeeping. Box 351, Tribune.

$1000 Cash
Best Buy in Alameda Co.
Eight large rooms and bath; partly furnished; gas and electricity; handsome mantels; cement basement; sunny corner lot 40x105; an elegant home.
Built One Year
Quick sale price, $5300.
Easy Terms
See S. E. CALLAHAN, 1438 Park st., Alameda this Sunday from 10 a. m. to 4 p. m., or any evening from 7:30 to 9:30. Telephone Alameda 490.
Other Bargains.

LADIES and gentlemen of wealth and culture can find their ideal; introductions by mail or personally; information 25c. Box 208 Tribune.

YE OLDE CURIOSITIE SHOPPE—Antique mahogany tables, chairs, desks, davenports, French roll beds. 782 7th street.

INSTRUCTIONS in grammar school branches; day or evening; terms reasonable. 716 11th.

A thoroughly reliable woman, not afraid of work wants place as housekeeper for ladies or gentlemen with children; references. Apply or inquire at 628 33d st.

WANTED—Lessons in shampooing and face massage; state price. Box 341, Tribune.

FOR SALE—Furniture and carpets of a handsomely and newly furnished detached house, modern and sunny; nice garden. Rent very low; location central; 2547 Washington street, near Fillmore. San Francisco.

NEW and second-hand typewriters bought, sold, rented, repaired, exchanged. Smith Bros., 462 12th st.

IN Alameda—Sunny unfurnished suite, 3 or 4 rooms and bath; terms reasonable. Apply 2 10 Alameda ave., near Willow.

FOR SALE.

Marine view, new modern residence, 9 rooms; No. 2417 Green st., San Francisco. Just completed. To sell quickly owner has placed price at $11,000.

HAWKS & PENNELL,
1370 Sutter St., San Francisco.

LARGE sunny, front room, bay window, bath, phone, running water, hot and cold; private family, on car line, for one or two. 358 E. 14th st.

1509 FRANKLIN ST.—Large pleasant room.

—Possession October First—
Sunny side of Hamilton, Oakland ave. cars ½ block, easy walk to Key Route; 9-room house, 3 years built; come and see it; $4250.
C. E. Lambing, 468 10th st.

COMPETENT girl for cooking and downstairs work, small family; good wages. Apply mornings, 318 19th st.

NORTHWEST corner on Telegraph ave.; this side of Idora Park; seven-room elegant cottage, barn and chicken houses; lot 51x125; price $6500; this is a fine buy. Fred A. Campbell, 1223 Broadway.

TWO or three unfurnished rooms at 6.. 30th st.

DESK room in modern office building, central with elevator, cheap to right Party, Room 424, St. Paul Bldg., Oakland.

NICE 5-room cottage for rent, furnished; handy to Key Route and 2 car lines. Apply 640 47th st., 4 doors of Grove st. Reasonable.

WANTED—Girl for labeling. Apply at Red Cross Employment office, 530 8th.

($2000)—WANTED—Practical hustling business man for manufacturing (monopoly, commercial enterprise, controlling Pacific Coast; splendid unincumbered stock; immediate returns by profits, no risk; principals investigate (forenoons only). Room 6, 861 Broadway.

A FEW furnished housekeeping rooms for ren ; also large barn for rent. 139 30th st.

FOR SALE—New tent, 12x16, floored; big trees; plenty of wood and water; fine view; 10 minutes' walk to 14th and Broadway. Call at 100 7th st.

WANTED—A peddler's license, city of Oakland. Address M. C., Tribune, giving price, date of license, etc. Box 4.8, Tribune.

BEAUTIFUL sunny rooms; select family boarding-house; convenient to trains; references. 562 8th st.

LOST—Pearl brooch, Monday evening, on Grove, bet. Carlton, Russell and Harper. Return 2624 Grove st., Berkeley. Liberal reward.

WANTED—2 rooms with board for 2 ladies, in private family, Oakland or Berkeley. Address with price, P. O. Box 421, Oakland.

A YOUNG man with some experience as a painter, wanted to finish trade; steady work. Call bet. 6 and 8 p. m., 828 15 la st., Oakland.

GOOD horse and surrey or trap, cash or will take in part payment on property. P. O. Box 112, Elmhurst.

WANTED—One first-class wood turner. Madison st. Planing Mill, cor. 4th st.

NEAR Clinton Station, 2 well-furnished rooms, bed-room and parlor for gentleman. Box 487, Tribune.

BOYS Wanted—Boys between the ages of 12 and 16, desiring to carry Tribune routes, should file their applications at once so as to get first vacancy in their district. Apply at Circulation Department of Oakland Tribune.

Lodging Houses with Leases.
24 rooms; rent $60; $1650.
14 rooms; rent $40 ; $1100.
Grocery store, $2300; lease, rent $40.
Daily receipts $100; other business chances.
F. King's Real Estate, removed to 1.4 Telegraph ave.

New and Modern
7-room house for sale. Finished and occupied less than thirty days. Located in the very best part of Oakland. Furnished
$6600
or will sell unfurnished. Mortgage of $2750 can stand. See owner, 651 Mariposa ave. Phone Oakland 9031 for appointment.

LOT 55x130
12-Room house, high basement; 4 rooms and hall with hardwood floors and kitchen sewing room, nursery and pantry in ower part;
5 large chambers, large unfurnished attic; furnace, 3 toilets, bath, all in good condition, only a little paint needed on outside of house; situated on car line, 5 minutes' walk from Chestnut st. station, Alameda. I will sell the fine place for $7000.
THOMAS W. WARD,
530 15th St., Oakland.

OAKLAND TRIBUNE

Only Oakland Newspaper That Publishes Associated Press News

CASTORIA

The Kind You Have Always Bought, and which has been in use for over 30 years, has borne the signature of Chas. H. Fletcher and has been made under his personal supervision since its infancy. Allow no one to deceive you in this. All Counterfeits, Imitations and "Just-as-good" are but Experiments that trifle with and endanger the health of Infants and Children—Experience against Experiment.

What is CASTORIA

Castoria is a harmless substitute for Castor Oil, Paregoric, Drops and Soothing Syrups. It is Pleasant. It contains neither Opium, Morphine nor other Narcotic substance. Its age is its guarantee. It destroys Worms and allays Feverishness. It cures Diarrhœa and Wind Colic. It relieves Teething Troubles, cures Constipation and Flatulency. It assimilates the Food, regulates the Stomach and Bowels, giving healthy and natural sleep. The Children's Panacea—The Mother's Friend.

GENUINE CASTORIA ALWAYS
Bears the Signature of
Chas. H. Fletcher.

The Kind You Have Always Bought
In Use For Over 30 Years.
THE CENTAUR COMPANY, 77 MURRAY STREET, NEW YORK CITY.

LIQUOR LAW THE ISSUE

Decrease in Republican Plurality for Governor is Attributed to This Cause.

PORTLAND, Maine, Sept. 11.—The result of the election in this State yesterday evening, when the Republican plurality for governor, which usually approximates 25,000, was reduced to about 8000, while at the same time the total vote was greatly increased over the figures of four years ago, is attributed by leaders of both parties to popular feeling over the operation of the prohibitory liquor laws.

Although the Republicans re-elected Governor Cobb, and all the four congressmen and will have a working control of the legislature, the pluralities were so generally reduced as to cause surprise. Governor Cobb and Congressman Littlefield, in whose district the most vigorous battle of the campaign was waged, and whose majority was reduced from that of four years ago by several thousand, are of the opinion that the Sturgis law providing for the enforcement of the existing prohibitory law by State liquor deputies was the leading factor in the result. The Democrats made resubmission of the liquor prohibitory amendment to the people a part of their platform, while the Republicans stood squarely for endorsement of the prohibitory plank, and its enforcement.

AUTO RASHES

Cuticura SOAP

After Automobiling, Riding, Golfing, Tennis, or any outdoor sports, a bath with Cuticura Soap is most refreshing, cooling, and soothing. For preserving, purifying, and beautifying the skin, scalp, hair, and hands, for irritations of the skin, heat rashes, tan, sunburn, bites and stings of insects, lameness and soreness incidental to summer sports, for sanative, antiseptic cleansing, and for all the purposes of the toilet, bath, and nursery Cuticura Soap, assisted by Cuticura Ointment, is priceless.

Cuticura Soap combines delicate medicinal and emollient properties derived from Cuticura, the great Skin Cure, with the purest of cleansing ingredients and the most refreshing of flower odors. Two Soaps in one at one price—namely, a Medicinal and Toilet Soap for 25c. Potter Drug & Chem. Corp., Sole Props., Boston.
Mailed Free, "How to Care for the Skin and Scalp."

MAIL ADVICES DISQUIETING

Anti-Foreign Feeling in China Includes All Nations But Japan.

WASHINGTON, Sept. 11.—Mail advices received here from China are disquieting to Americans having financial interests in the Orient. There is no abatement of the anti-foreign feeling and the animosity is no longer confined to Americans, but includes all foreigners except Japanese. A formidable party has arisen and is conducting an active propoganda. It is known as "restorer of rights," and its purpose is to drive the foreigners out of business in China and to that end begins by rendering valueless the foreign investments. In some quarters the Chinese government is alleged to sympathize with the movement; and, at any rate, capitalists interested in important concessions are complaining that the Chinese officials are deliberately destroying their holdings and violating their agreements at every turn. More than any other nationality the English are said to be injuriously affected by this attitude of the Chinese government. The movement to destroy or regain control of concessions held by foreigners is said to have begun when the famous Hankow-Canton revolutionary concession was regained by the Chinese government by purchase from the American concessionaires, and since then every new enterprise in the way of public utilities in China has been officered and manned by Chinese themselves, foreign experience and direction being utilized only to the point where the Chinese were able to acquire the knowledge necessary to operate them. The English are complaining that in violation of an agreement, the Chinese government is constructing a railroad from Shanghai southward with the deliberate purpose of destroying the value of an English concession and greatly injuring Hongkong, and there are allegations that mining concessions granted to British subjects have been held up and the concessionairos embarrassed.

Some of the great British interests are uniting in strong appeals to their government to adopt a stronger attitude and protect them in their Chinese enterprises.

IGNORANT ITALIAN CREATES RUN ON BANK

CHICAGO, Sept. 11.—Because an Italian who was ignorant of banking methods was refused payment on a check without proper identification yesterday at the Pullman Loan & Savings bank, he spread the report that the bank was refusing payment to depositors. The result was a run yesterday afternoon, during which several hundred savings deposits were withdrawn. Today the run was resumed, 500 workingmen and women being lined up at the doors of the bank when the place was opened for business. So eager was the crowd that a large detachment of police was necessary to restrain it.

All demands for payment were promptly met by the bank, which is one of the strongest institutions of its kind in this section of the country. Its officers declare that any statement of trouble is absolutely without the slightest foundation.

HIS RIGHT LEG OUT OF COMMSIION

Arthur Emery, 2339 Howe street, Berkeley, who states that his occupation is a teamster for a local ice company, took to drink last night, and as a result is a patient at the receiving hospital.

Emery was found by a party of automobilists at the corner of Eleventh street and Broadway and taken to the hospital. Although an examination of his supposed injuries revealed naught but that he had imbibed too freely, Steward Borchert placed the man man in the ward. When seen this morning Emery complained that he could not use his right leg to support his body, and it is possible the member may be injured.

OAKLAND DELEGATES OFF TO SACRAMENTO

M. J. LAYMANCE.

Gossip of Various Candidates for Place.

Oakland's delegates to the State Democratic convention left last evening for Sacramento. Every man of them seemed confident that the party would be successful in the coming campaign, and though opinion was divided as to the most available candidate for governor, they declared that they would vote for the best man to make the race. The list of delegates is as follows:

Forty-sixth Assmbly district—Pleasanton township, George Johnson, Henry Reimer; Washington township, Thomas Tierney, H. Crowell; Eden township, H. P. Eber, Charles W. Hyer, John Haley; Murray township, Daniel Inman, M. G. Callaghan.

Forty-seventh—M. F. Tarpey, W. M. Goggin, T. C. Stoddard, A. B. Tarpey, John Hughes.

Forty-eighth—C. H. Abbott, R. M. Briare, H. A. Luttrell, W. B. English, M. J. O'Gara, Martin Ryan, W. Basil White.

Forty-ninth—S. Bachrach, Seth Mann, J. C. Bullock, N. B. Greensfelder, J. J. McDonald, W. C. Fletcher, Edward Muldoon, Robert Parker.

Fiftieth—R. M. Fitzgerald, A. Borland, J. E. McElroy, A. T. MacDonald, E. A. Holman, W. V. Harrington.

Fifty-first—M. J. Laymance, J. J. Scrivener, Alex Rosborough, H. F. Harwood, John A. Jones, M. J. Merwin.

Fifty-second—Clyde E. Abbott, R. A. Berry, Charles Fred Fraser, William A. Powell, H. W. Brunk, A. F. Poirier.

DIGGS OR BELL.

SACRAMENTO, Sept. 11.—Delegates are here from every section of the State to attend the Democratic convention, which opened today. Of course the chief discussion centers around the probable nominee for governor. The question has been discussed on all sides and every candidate's chance has received a thorough going over by those interested. At this stage of the fight the contest seems to lie between Senator Marshall Diggs of Sacramento and former Congressman Theodore A. Bell of Napa.

Senator Diggs is making the most active campaign and has the support of most of the Sacramento Valley counties. He has been busy on the street and in his headquarters in the Capital hotel during yesterday and today, and asserts he will remain in the fight to the last. Former Congressman Theodore A. Bell of Napa is also to be seen on all sides.

R. M. FITZGERALD.

District Attorney W. H. Langdon of San Francisco is also busy and is gaining support from all parts of the State. Former Congressman T. J. Geary is not a candidate and James D. Phelan is merely mentioned.

A. L. Nichols of Chico has many supporters for the office of Secretary of State. He is a son of Major H. L. Nichols, who was Secretary of State under Governor Haight, and will go into the convention with much strength. Harry Gray of Placer is also sizing up the chances of securing the nomination for secretary of State and says he has several delegations behind him.

BERKELEY MAN UP.

District Attorney M. E. Gill of Tehama, is the only one spoken of so far for attorney-general. Jackson Hatch of San Jose, is apt to be the candidate for the long term as Supreme justice. The Los Angeles delegation is trying to get Judge D. K. Trask of Los Angeles, into the list for a place on the Supreme bench. Judge Frank J. Murasky of San Francisco, is mentioned in connection with the nominations for Appellate justice in the First district. There is a possibility of his being up for a place on the Supreme bench. John Garber of Berkeley, probably will be the nominee for presiding justice in the First Appellate district, with J. A. Cooper of San Francisco as the third judicial nominee.

PARISH GIVES ANNUAL PICNIC

Enjoyable Time at Idora Park Which Was Enjoyed by Thousands.

The annual picnic of St. Anthony's parish, East Oakland, was held yesterday at Idora Park and it is estimated that 20,000 people attended the outing.

The grounds were crowded and every feature had many patrons. In addition to the regular attractions of the place, the program committee had a platform erected where Irish dancing to Irish music was indulged in throughout the day and evening.

The great outdoor skating rink was a scene of liveliness every moment of the time it was open. Not since this popular rink was constructed has there been seen on its floors such a vast throng of merry skaters as was seen last night.

The theater was packed during the two presentations of "Robin Hood," and "standing room only" was the actual condition of affairs so far as pertained to accommodations for the spectators.

The circular swing, said to be the largest on the coast, rently put in at Idora, had not an idle moment, the cars quickly filling each time an opportunity was given, while the ever-popular scenic railway could not accommodate the hundreds who rushed to the ticket office during a portion of the day.

Great crowds witnessed the baseball games at Idora Park yesterday, and each game was a victory for Oakland.

Faint Spells

are often attributed to biliousness and the stomach is treated to cathartics.

That's wrong.

Faint spells are often accompanied by biliousness, but you will also notice shortness of breath, asthmatic breathing, oppressive feeling in chest, weak or hungry spells, which are all early symptoms of heart weakness.

Don't make the mistake of treating the stomach when the heart is the source of the trouble.

Dr. Miles' New Heart Cure

will strengthen the nerves and muscles of the heart, and the fainting spells, together with all other heart troubles, will disappear.

"Four years ago I was very low with heart trouble; could hardly walk. One day I had a fainting spell, and thought I would die. Soon after I began using Dr. Miles' Heart Cure, and after taking three bottles I feel that I am cured."—MRS. EFFIE CLOUGH, Ellsworth Falls, Maine.

The first bottle will benefit; if not, the druggist will return your money.

BANDITS KILL ISLAND SCOUT

Lieutenant Treadwell Killed During Attack by Band of Pulajanes.

MANILA, Sept. 11.—Lieutenant R. E. Treadwell of the Philippine Scouts was killed Sunday night by Pulajanes six miles south of Baranen. He was in command of a small detachment of scouts whose bivouac was attacked during the night by a band of about 100 Pulajanes. Lieutenant Treadwell was the only man hit. Troops are in pursuit of the band.

Sixty troops and forty constabulary struck a band of Pulajanes near Sitio Marabou, killed one and wounded several of them. The rest of the band escaped. The troops sustained no casualties and destroyed a large quantity of supplies gathered by the Pulajanes.

PORCH FURNITURE BARGAINS

Our entire stock of porch and lawn furniture this week at lowest prices ever known. Way below manufacturers' cost. A big line of rush fibre Malacca chairs, rockers and settees. This makes the handsomest lawn furniture produced. It is weather-proof and practically indestructible. The fibre is tough and lasting, and is woven on Malacca—a wood grown in India, and is regarded as one of the toughest woods. It makes light furniture to handle, and the designs are graceful and comfortable. The picture to the right is one of the many odd designs. This is a timely opportunity. Investigate at once.

Reg. $26.00, Spl. $13.00

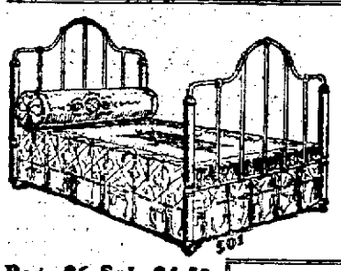

Extra Special Bed Values

Many styles and qualities are included in this clean-up sale, ranging as high as regular $25.00 beds—special at $17.75. It is a room-making sale and a money-saving sale, and you're the loser if you pass it by unheeded. Come in tomorrow while the assortment is best.

Reg. $6 Spl. $4.50

A simple yet attractive design, with shapely cross rail at the top of head and foot which insures extreme strength. All joints are heavily chilled with cast ornaments. Full size only finished white. Regular $6.00, special $4.50.

Phone Oakland 1101

CASH OR CREDIT
ERALEY-GRATE FURNITURE CO.
COMPLETE HOUSE FURNISHERS

Broadway
Next to Postoffice.

See Window Display

in the forenoon by a score of 3 to 2, and in the afternoon by the score of 17 to 3.

The ladies of the parish attended to the various booths on the grounds and Hugh Hogan, with scores of assistants, entertained the guests and arranged the interesting programs.

CONREID AND GEO. GOULD HOME.

NEW YORK, Sept. 11.—Heinrich Conreid, director of the Metropolitan Opera company, and George J. Gould, were among the passengers arriving today on the Kaiser Wilhelm II.

Faith

You cannot be expected to have faith in Shiloh's Consumption Cure, the Lung Tonic, as a cure for Colds, Coughs and all diseases of the air passages, if you have not tried it. We have faith in it, and we guarantee it. If it doesn't cure you it costs you nothing. If it does it costs you 25c. That's fair. Try it to-day.

Shiloh has cured many thousands of the most obstinate cases, and we do not hesitate to say that it will cure any Cold, Cough, Throat or Lung trouble. If we did not believe this we would not guarantee it. Shiloh has had an unbroken record of success for thirty years. It has stood every possible test without failure. Further

Proof

is found in the many testimonials of those who have tried Shiloh and been cured. Mrs. Archie Taylor, Asaph, Pa., writes:—

"I bought a bottle of Shiloh's Consumption Cure and found it very beneficial. I have two children, and they had a terrible cough. I gave them everything I could think of, but they got no better, until one evening my husband brought a bottle of Shiloh. We gave it to the children when they went to bed, and they slept all night. It cured them completely. I shall always keep it in the house." 5

SHILOH

25c. with guarantee wherever medicine is sold

OSGOOD, 7th and Broadway
Twelfth and Washington.

Japanese Art and Curios

The FUJI

(Oakland's Leading Japanese Store)

963 Washington St.

Phone Oakland 4617 Oakland

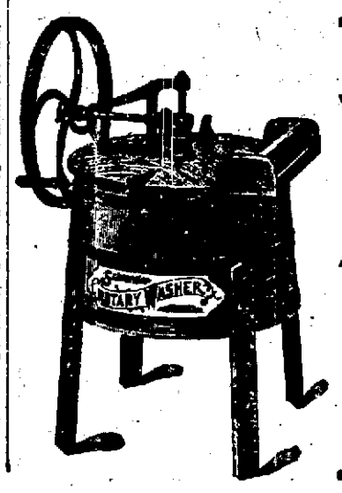

NEW INVOICE
Washing Machines

Just Received and Now Ready for Delivery.

A Complete Line of Hardware, Cutlery, Wooden and Willow Ware

Walter Meese

1009 WASHINGTON STREET,
Bet. 10th and 11th.

Shoes for Everybody

Commencing Tomorrow Morning

Wednesday at 9 o'clock a. m.

the Big Footwear Sale Begins

The entire stock of the Morgan Shoe Specialty Company of San Francisco will be put on sale. Bargains galore for men, women or child. We will fit any feet. Regular prices cut to smithereens. Come early—and make your selection.

M. Schneider

The Reliable Shoe Dealer

953 Washington St., Near 9th Street